Conceptual South Elevation

LEO A DALY

DESIGN TEAM:

Architecture:
Leo A Daly
1400 Centrepark Blvd. Suite 500
West Palm Beach, FL 33401
T:561.688.2111 F:561.697.8040

Church by the Sea

CHURCH BY THE SEA
501 Ninety-Sixth Street
Bal Harbour, Florida 33154

CHURCH BY THE SEA
NEW BUILDING
AT VILLAGE HALL SITE

Project No. 062-10027-003
Issue Date: July 1, 2015
SITE PLAN SUBMITTAL

PLANNING
ARCHITECTURE
ENGINEERING
INTERIORS

EST. 1915

ABU DHABI
ATLANTA
AUSTIN
BEIJING
BRYAN
CHICAGO
DALLAS
DENVER
FORT WORTH
HONG KONG
HONOLULU
HOUSTON
ISTANBUL
LAS VEGAS
LOS ANGELES
MIAMI
MINNEAPOLIS
MOSCOW
OMAHA
PHOENIX
SACRAMENTO
SAN ANTONIO
SAN MARCOS
TAMPA
TIANJIN
WACO
WASHINGTON DC
WEST PALM BEACH

SITE PLAN SUBMITTAL SET- Village Hall Site

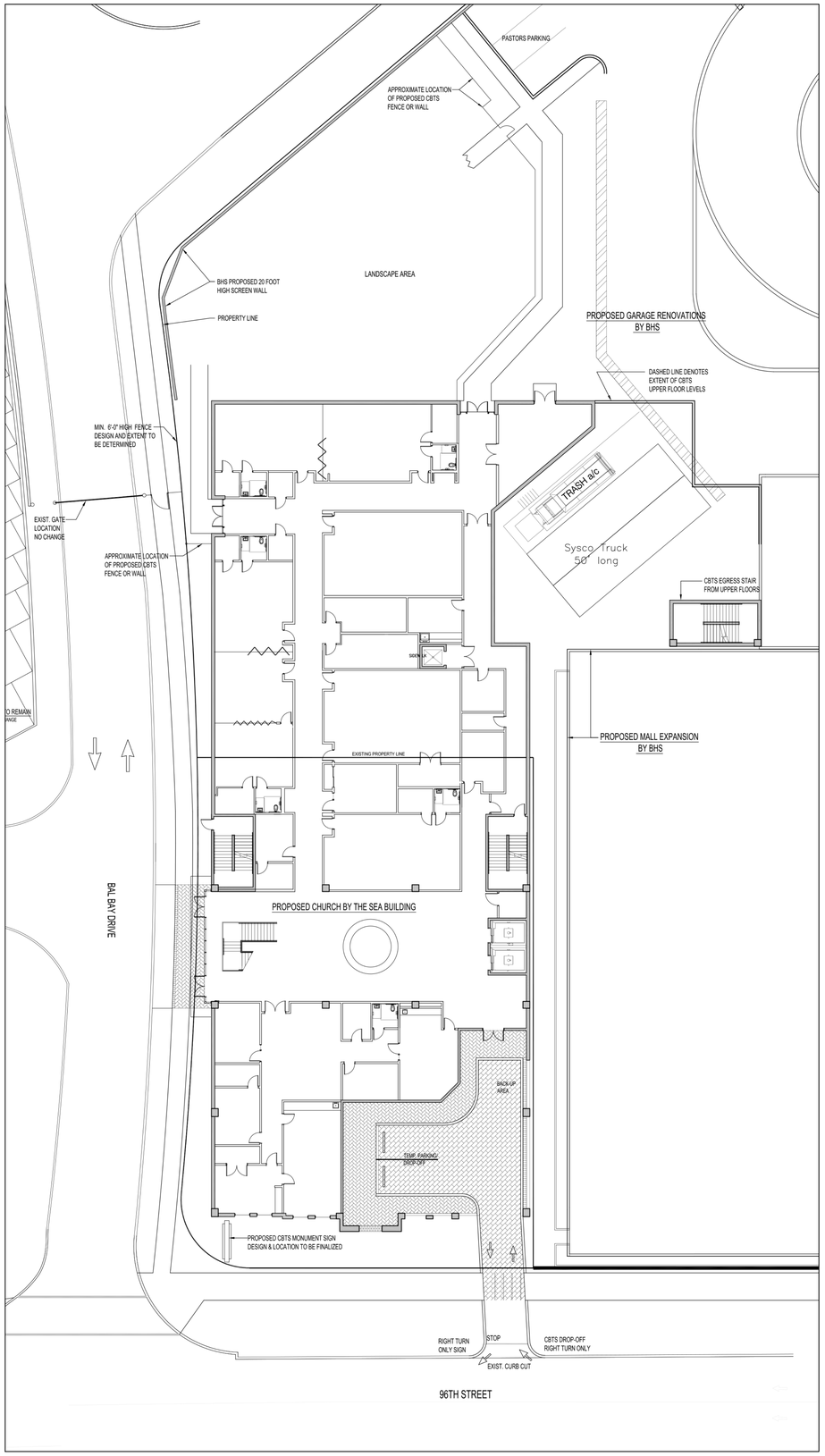

1 **CONCEPTUAL SITE PLAN**
SCALE: 1" = 16'

Church by the Sea

CHURCH BY THE SEA
Village Hall Site
BAL HARBOUR, FLORIDA

LEO A DALY
PLANNING ARCHITECTURE ENGINEERING INTERIORS
EST. 1915

1400 Centrepark Boulevard, Suite 500
West Palm Beach, FL 33401 USA
Tel 561-688-2111 Fax 561-697-8040
DPR: # AAC000734

Primary Consultants

KEY PLAN

REVISIONS

NO.	DESCRIPTION	DATE

FILE LOG

ACTIVITY	BY
Manager	PMT, JAM
Design	
Draw	
Check	

STAMP

Paul M. Twitty
AR-0004307
DATE: July 01, 2015
Site Submittal - 07/01/15

Project No. 062-10027-003
July 1 2015

SITE PLAN

AE - 0.0

© LEO A DALY Company 2015

J:\062-10027-001_Church_By_The_Sea\E Design SD-DD-CD\01 Drawings\05 Architectural\revised village-hall-site-ALT\CBTS-BP-SITE-alternate-2 -REV 3 village hall.dwg July 01, 2015 - 7:41pm JAMerzetta

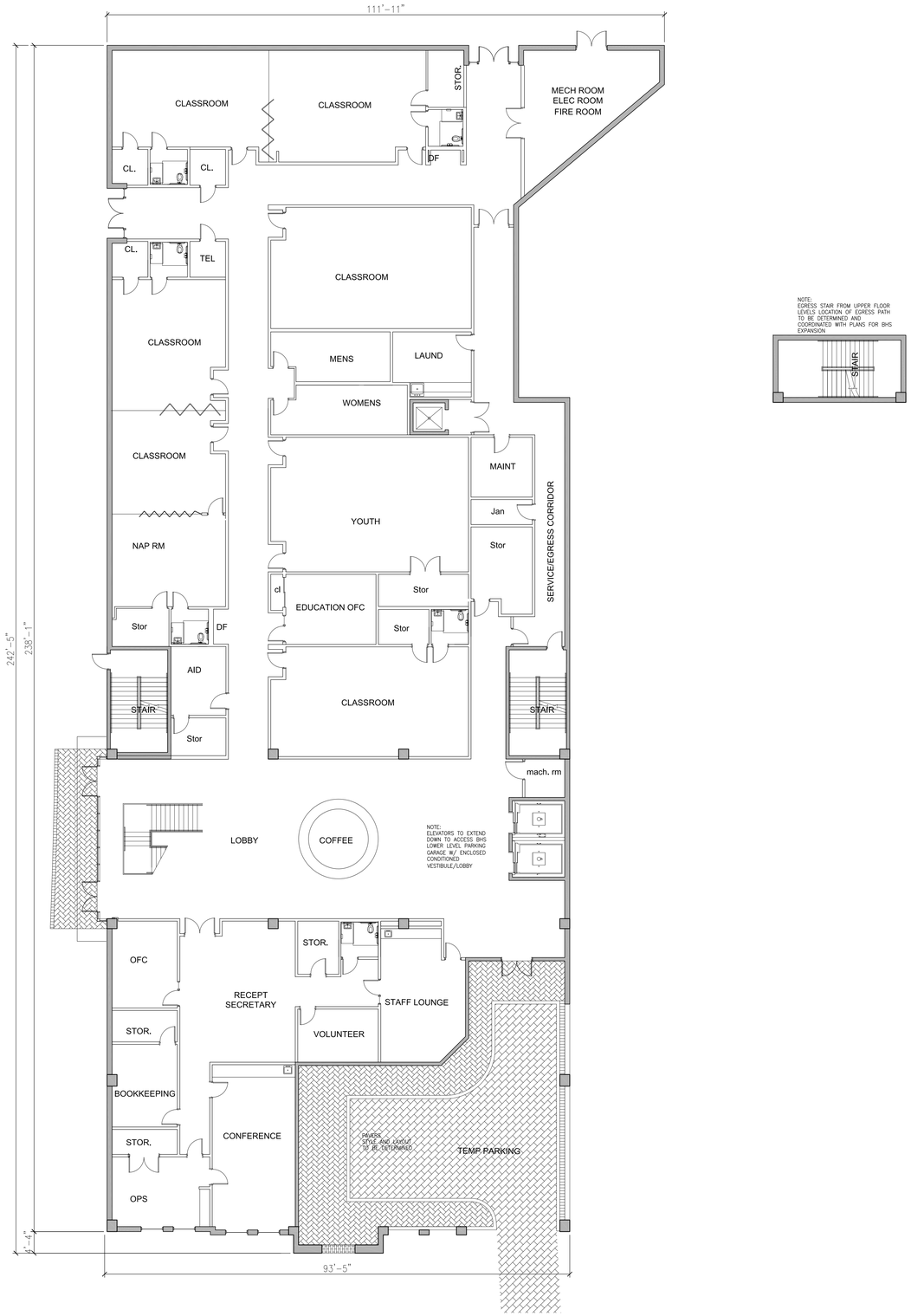

NOTE:
EGRESS STAIR FROM UPPER FLOOR LEVELS LOCATION OF EGRESS PATH TO BE DETERMINED AND COORDINATED WITH PLANS FOR BHS EXPANSION

1 **CONCEPTUAL GROUND FLOOR PLAN (Footprint = +/- 22,133 Sq. Ft.) (Enclosed Space = +/- 19,799 Sq. Ft.)**
SCALE: 3/32" = 1'-0"

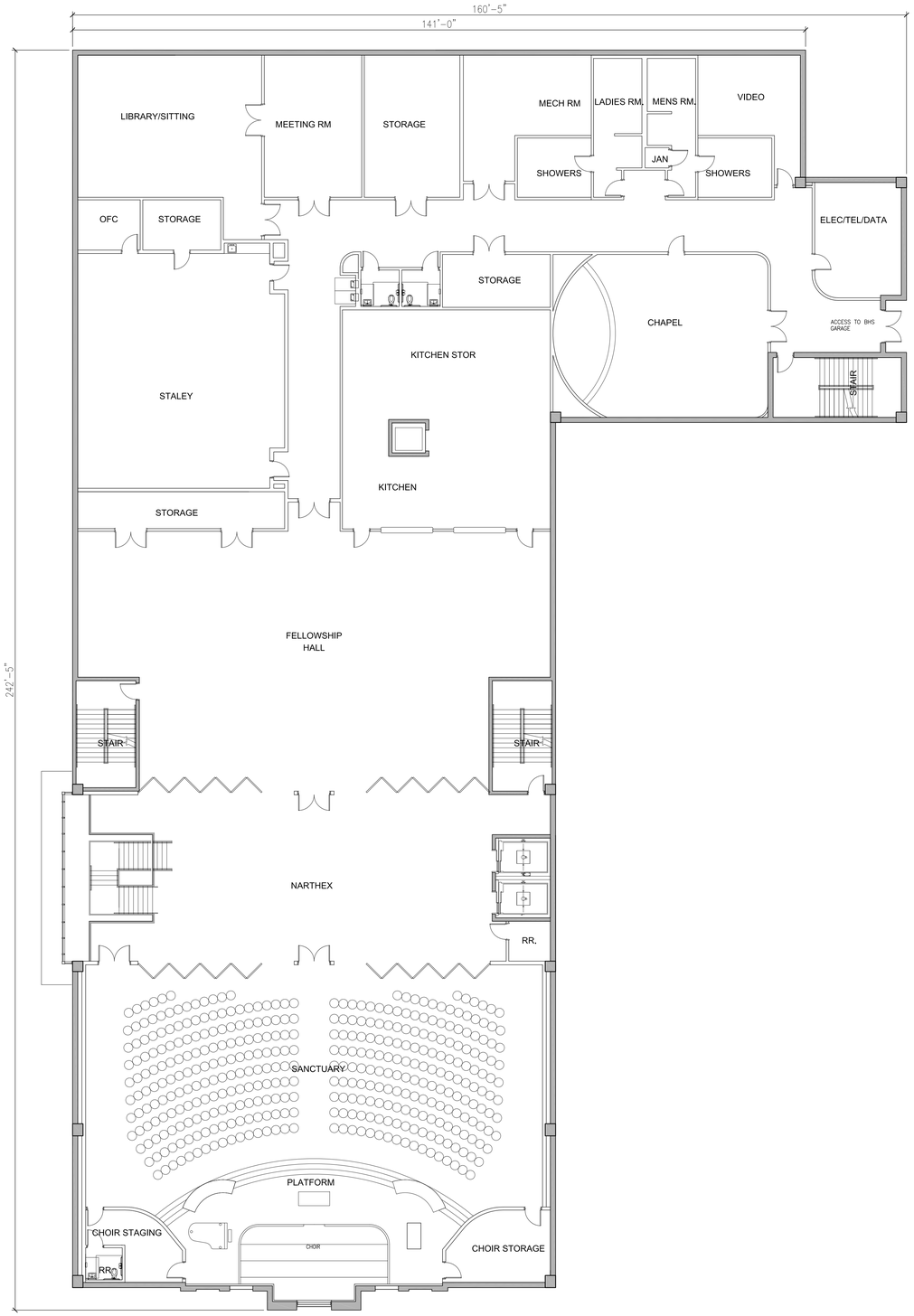

2 **CONCEPTUAL SECOND FLOOR PLAN (Floor Area = +/- 26,652 Sq. Ft.)**
SCALE: 3/32" = 1'-0"

Church by the Sea

CHURCH BY THE SEA
Village Hall Site
BAL HARBOUR, FLORIDA

LEO A DALY
PLANNING ARCHITECTURE ENGINEERING INTERIORS
EST. 1915

1400 Centrepark Boulevard, Suite 500
West Palm Beach, FL 33401 USA
Tel 561-688-2111 Fax 561-697-8040
DPR: # AAC000734

Primary Consultants

KEY PLAN

REVISIONS

NO.	DESCRIPTION	DATE

FILE LOG

ACTIVITY	BY
Manager	PMT, JAM
Design	
Draw	
Check	

STAMP

Paul M. Twitty
AR-0004307
DATE: July 01, 2015
Site Submittal - 07/01/15

Project No. 062-10027-003
July 1 2015

FLOOR PLANS

AE - 1.0

©LEO A DALY Company 2015

J:\062-10027-001_Church_By The_Sea\E Design SD-DD-CD\01 Drawings\05 Architecture\revised village-hall-site-ALT\CBTS-REV_3-HH-BP1.dwg July 02, 2015 - 12:43pm jAMarzetta

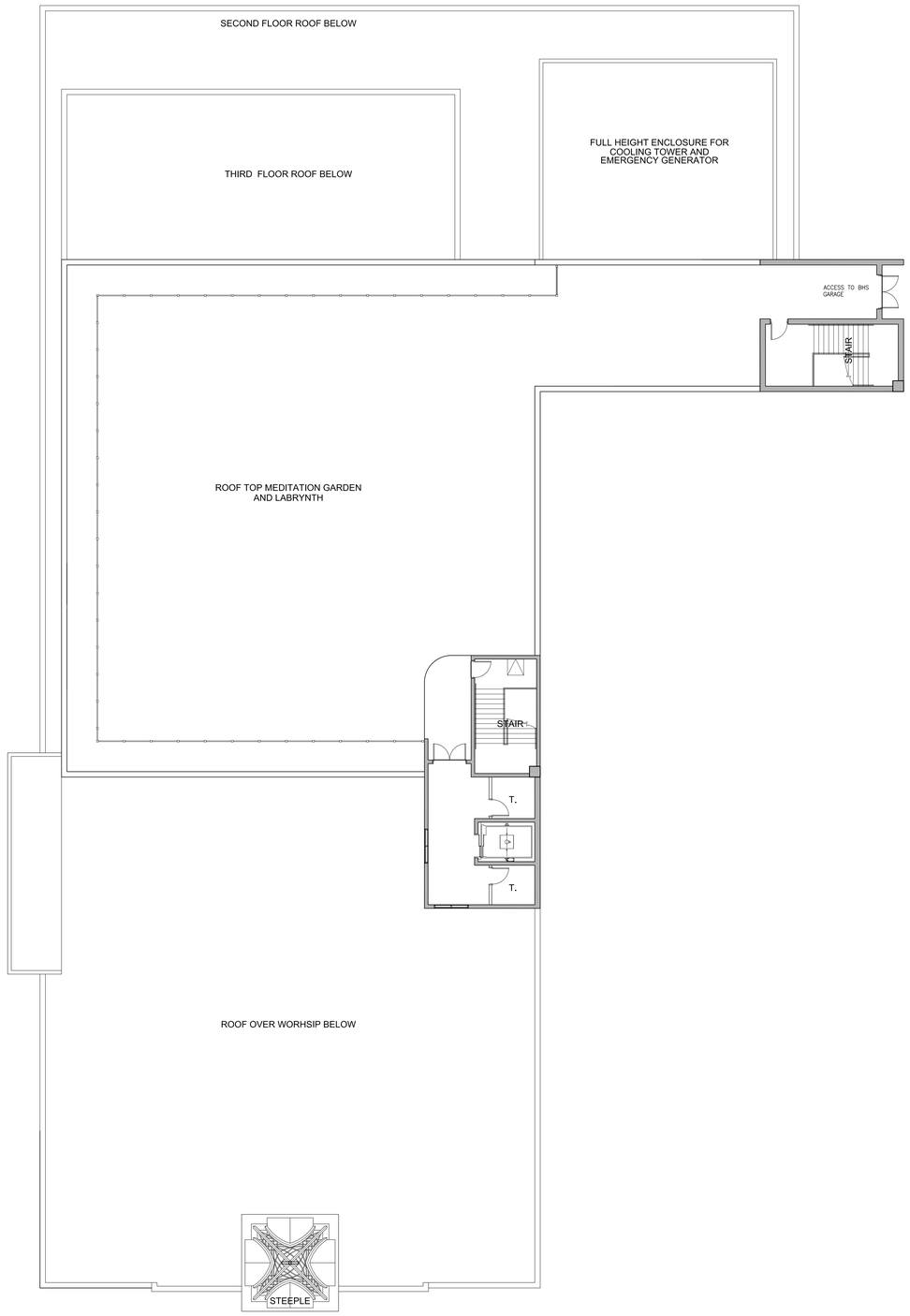

2 **CONCEPTUAL OVERALL ROOF PLAN**
SCALE: 3/32" = 1'-0"

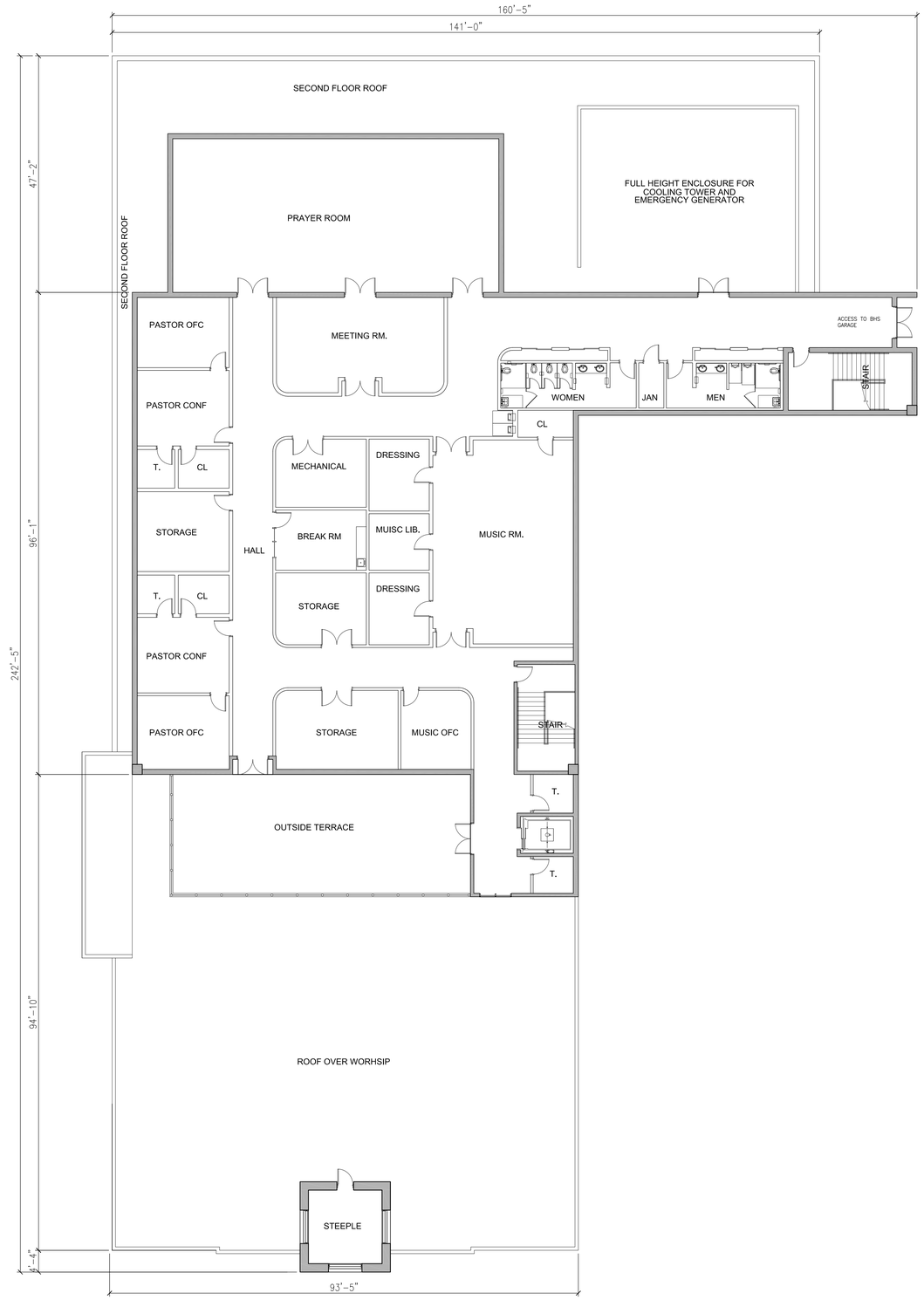

1 **CONCEPTUAL 3RD FLOOR PLAN (Floor Area = +/- 12,840 Sq. Ft.)**
SCALE: 3/32" = 1'-0"

Church by the Sea

CHURCH BY THE SEA
Village Hall Site
BAL HARBOUR, FLORIDA

LEO A DALY
PLANNING ARCHITECTURE ENGINEERING INTERIORS
EST. 1915

1400 Centrepark Boulevard, Suite 500
West Palm Beach, FL 33401 USA
Tel 561-688-2111 Fax 561-697-8040
DPR: # AAC000734

Primary Consultants

KEY PLAN

REVISIONS

NO.	DESCRIPTION	DATE

FILE LOG

ACTIVITY	BY
Manager	PMT, JAM
Design	
Draw	
Check	

STAMP

Paul M. Twitty
AR-0004307
DATE: July 01, 2015

Site Submittal - 07/01/15

Project No. 062-10027-003
July 1 2015

3RD FLOOR + ROOF PLANS

AE - 1.1

© LEO A DALY Company 2015

J:\062-10027-001_Church_By The_Sea\E Design SD-DD-CD\01 Drawings\05 Architecture\revised village-hall-site-ALT\CBTS-REV1_3-VH-BP3.dwg July 02, 2015 - 1:11pm JAMazzetto

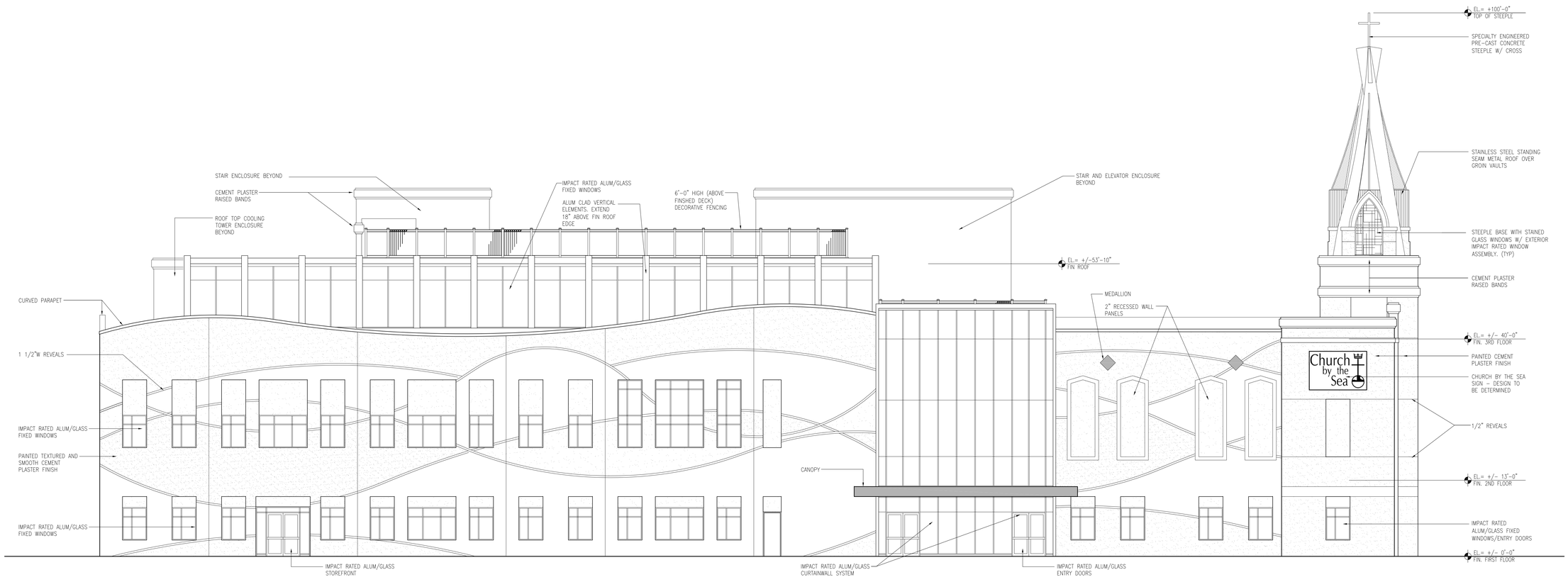

1 **CONCEPTUAL WEST ELEVATION (Facing Bal Bay Drive)**
SCALE: 1/8" = 1'-0"

Church by the Sea

CHURCH BY THE SEA
Village Hall Site
BAL HARBOUR, FLORIDA

LEO A DALY
PLANNING ARCHITECTURE ENGINEERING INTERIORS
EST. 1915

1400 Centrepark Boulevard, Suite 500
West Palm Beach, FL 33401 USA
Tel 561-688-2111 Fax 561-697-8040
DPR: # AAC000734

Primary Consultants

KEY PLAN

REVISIONS

NO.	DESCRIPTION	DATE

FILE LOG

ACTIVITY	BY
Manager	PMT, JAM
Design	
Draw	
Check	

STAMP

Paul M. Twitty
AR-0004307
DATE: July 01, 2015
Site Submittal - 07/01/15

Project No. 062-10027-003
July 1 2015

EXTERIOR ELEVATIONS

AE - 3.0

© LEO A DALY Company 2015

J:\062-10027-001_Church_By The_Sea\E Design SD-DD-CD\01 Drawings\05 Architectural\revised village-hall-site-ALT\CBTS-REV_3-JM ELEV-STUDIES-1.dwg July 02, 2015 - 12:40pm JAMezzetta

1 **CONCEPTUAL SOUTH ELEVATION (Facing 96TH Street)**
SCALE: 1/8" = 1'-0"

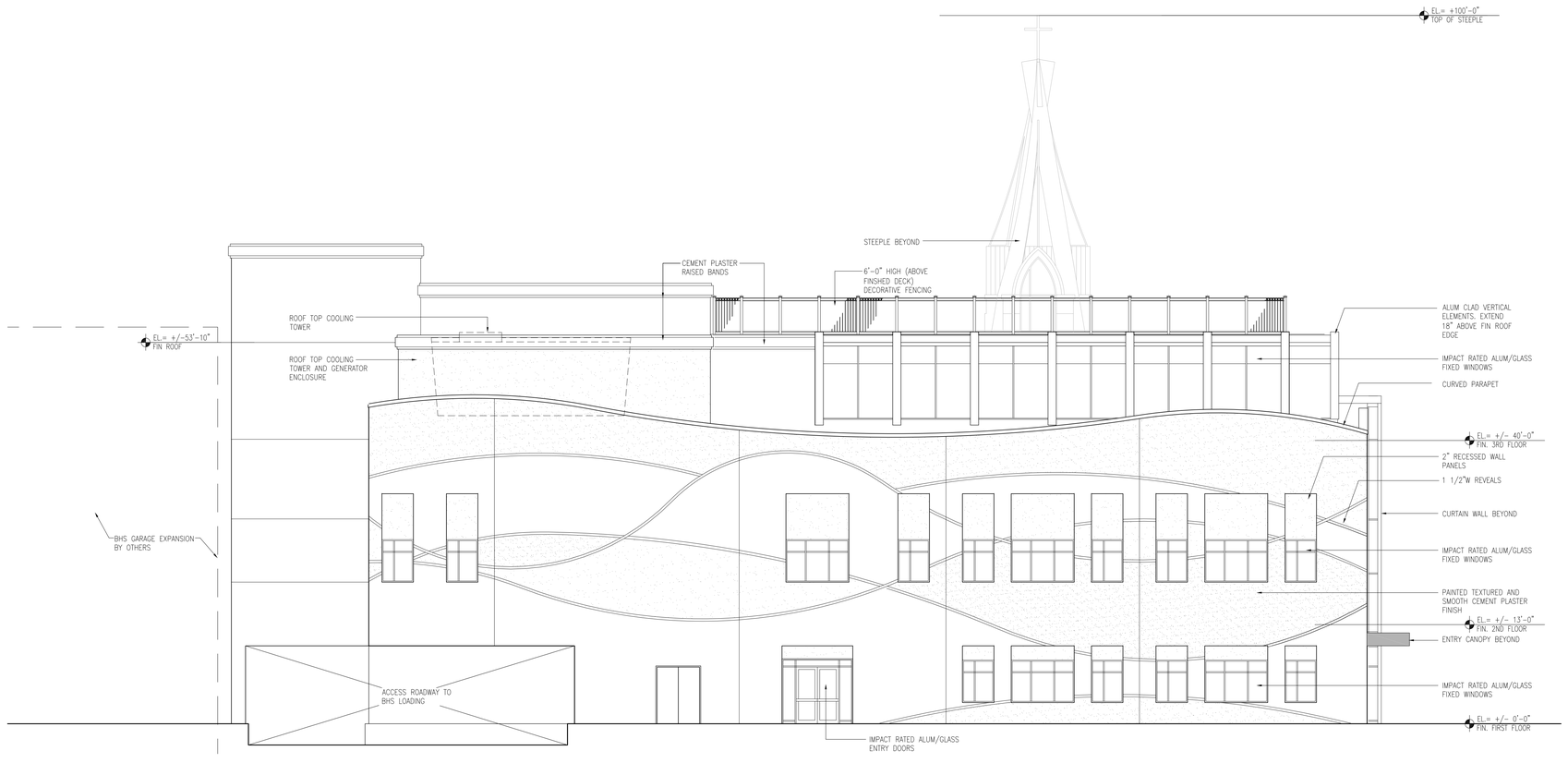

2 **CONCEPTUAL NORTH ELEVATION**
SCALE: 1/8" = 1'-0"

Church by the Sea

CHURCH BY THE SEA
Village Hall Site
BAL HARBOUR, FLORIDA

LEO A DALY
PLANNING ARCHITECTURE ENGINEERING INTERIORS
EST. 1915

1400 Centrepark Boulevard, Suite 500
West Palm Beach, FL 33401 USA
Tel 561-688-2111 Fax 561-697-8040
DPR: # AAC000734

Primary Consultants

KEY PLAN

REVISIONS

NO.	DESCRIPTION	DATE

FILE LOG

ACTIVITY	BY
Manager	PMT, JAM
Design	
Draw	
Check	
STAMP	

Paul M. Twitty
AR-0004307
DATE: July 01, 2015

Site Submittal - 07/01/15

Project No. 062-10027-003
July 1 2015

EXTERIOR ELEVATIONS

AE - 3.1

© LEO A DALY Company 2015

J:\062-10027-001_Church_By The_Sea\E Design SD-DD-CD\01 Drawings\05 Architecture\revised village-hall-site-ALT\CBTS-REV_3-JM ELEV-STUDIES-1.dwg July 02, 2015 - 12:42pm JAMazzetto