BAL HARBOUR SHOPS
ENHANCEMENTS PLANS

9700 COLLINS AVENUE.
BAL HARBOUR, FL. 33154

INDEX LIST

INDEX	TITLE	SCALE
GN-001	COVER SHEET & INDEX LIST	NA
GN-002	DATA SHEET	NA
GN-003	SETBACK DIAGRAM	NA
GN-004	SETBACK DIAGRAM	NA
LANDSCAPE		
L.000	TREE DISPOSITION	1/50
L.001	TREE DISPOSITION	1/16"=1'-0"
L.002	TREE DISPOSITION	1/16"=1'-0"
L.003	TREE DISPOSITION	1/16"=1'-0"
L.004	TREE DISPOSITION	1/16"=1'-0"
L.005	TREE DISPOSITION	1/16"=1'-0"
L.006	TREE DISPOSITION	1/16"=1'-0"
L.007	TREE DISPOSITION	1/16"=1'-0"
L.008	TREE DISPOSITION	1/16"=1'-0"
L.009	TREE DISPOSITION	1/16"=1'-0"
L.100	LANDSCAPE PLAN	1/50
L.101	LANDSCAPE PLAN ENLARGEMENT	1/16"=1'-0"
L.102	LANDSCAPE PLAN ENLARGEMENT	1/16"=1'-0"
L.103	LANDSCAPE PLAN ENLARGEMENT	1/16"=1'-0"
L.104	LANDSCAPE PLAN ENLARGEMENT	1/16"=1'-0"
L.105	LANDSCAPE PLAN ENLARGEMENT	1/16"=1'-0"
L.106	LANDSCAPE PLAN ENLARGEMENT	1/16"=1'-0"
L.107	LANDSCAPE PLAN ENLARGEMENT	1/16"=1'-0"
L.200	ROOFTOP LANDSCAPE PLAN	1/50
L.201	ROOFTOP LANDSCAPE PLAN ENLARGEMENT	NA
L.300	LANDSCAPE NOTES	
CONTEXT PHOTOS		
C-001	OVERALL AERIAL	NA
C-002	CONTEXT PHOTOS	NA
C-003	CONTEXT PHOTOS	NA
C-004	CONTEXT PHOTOS	NA
C-005	CONTEXT PHOTOS	NA
C-006	CONTEXT PHOTOS	NA
C-007	CONTEXT PHOTOS	NA
C-008	CONTEXT PHOTOS	NA
C-009	CONTEXT PHOTOS	NA
ARCHITECTURAL		
A-100	LOWER UNDERGROUND PARKING LEVEL-YELLOW	1/50
A-100FLEX	LOWER UNDERGROUND FLEX PARKING LEVEL-YELLOW	1/50
A-101	UPPER UNDERGROUND PARKING LEVEL-WHITE	1/50
A-101FLEX	UPPER UNDERGROUND FLEX PARKING LEVEL-WHITE	1/50
A-111C	SITE PLAN LOWER RETAIL LEVEL	1/50
A-121	MIDDLE LEVEL-RETAIL-2ND PARKING LEVEL-PINK	1/50
A-131	MIDDLE LEVEL-3RD PARKING LEVEL-TAN	1/50
A-141	UPPER LEVEL-RETAIL-4TH PARKING LEVEL-RED	1/50
A-151	5TH PARKING LEVEL-PURPLE	1/50
A-161	ROOF PARKING LEVEL-ORANGE	1/50
A-161FLEX	ROOF FLEX PARKING LEVEL-ORANGE	1/50
A-311	SECTIONS	1/30
A-312	SECTIONS	1/30
A-411	ELEVATIONS	1/30
A-412	ELEVATIONS	1/30
A-501	RENDERING	NA
A-502	RENDERING	NA
A-503	RENDERING	NA
A-504	RENDERING	NA
A-505	RENDERING	NA
A-506	RENDERING	NA
A-507	RENDERING	NA
A-508	RENDERING	NA
A-509	RENDERING	NA
A-510	RENDERING	NA
A-511	RENDERING	NA
A-512	RENDERING	NA
A-513	RENDERING	NA
A-514	RENDERING	NA
A-611	MATERIAL BOARD	NA
A-621	MATERIAL BOARD	NA
A-711	GFA / GLA LOWER RETAIL	1/50
A-731	GFA / GLA MIDDLE RETAIL	1/50
A-741	GFA / GLA UPPER RETAIL	1/50
LT-101	LOWER LEVEL BLUE PARKING & SITE LIGHTING PLAN	1/50

Architect
SELLEK ARCHITECTURAL CONSULTANTS
2200 Biscayne Blvd.
Miami, Florida 33161
(305) 559-4479

Civil Engineers
FORTIN LEAVY SKILES
DAN FORTIN JR.
19495 Biscayne Blvd.
North Miami Beach, Florida 33162
(305) 653-4493

Structural Engineers
DOUGLAS WOOD ASSOCIATES, INC.
2333 Ponce de Leon Blvd., Suite 1020
Coral Gables, Florida 33134
(305) 461-3450
EB 3263

Lighting Consultant
HILBISH MCGEE LIGHTING DESIGN
6 Carnegie Plaza
Sewickley, PA 15143
(412) 749-0533

Landscape Architecture
RAYMOND JUNGLES INC.
2673 Ponce de Leon Blvd.
Miami, Florida 33130
(305) 856-0777

Parking Consultants
WALKER PARKING CONSULTANTS
242 Sevilla Street
Miami, Florida 33130
(305) 854-2777

Traffic Consultant
FANDREI CONSULTING INC.
12951 S Dixie Hwy, Suite 333
Pinecrest, Florida 33156
(305) 670-0005

M.E.P. Engineers
HINES ENGINEERS
ENRIQUE SUAREZ, PE
4800 SW 74 Court
Miami, Florida 33155
(305) 270-0002

Architect
ZYSCOVICH ARCHITECTS
3440 S. Bayview Blvd., 2700 Ft
Miami, FL 33137-3434
t: 305-573-3333
f: 305-573-4383
e: info@zyscovich.com
w: www.zyscovich.com

Project
Bal Harbour
Bal Harbour Shops
9700 Collins Avenue
Bal Harbour, FL 33154

Project No. 1120BHSE

Seal
BERNARD ZYSCOVICH
Reg. No. RA-7410

COPYRIGHT © 2015 ZYSCOVICH, INC. ALL RIGHTS RESERVED. THESE DRAWINGS AND SPECIFICATIONS ARE INSTRUMENTS OF SERVICE AND SHALL REMAIN THE PROPERTY OF ZYSCOVICH, INC. WHETHER THE PROJECT FOR WHICH THEY WERE PREPARED IS EXECUTED OR NOT. THEY ARE NOT TO BE USED IN ANY MANNER ON OTHER PROJECTS OR EXTENSIONS TO THIS PROJECT EXCEPT BY AGREEMENT IN WRITING AND WITH APPROPRIATE COMPENSATION TO ZYSCOVICH, INC. REPRODUCTION OF SPECIFICATIONS WITHOUT THE WRITTEN CONSENT OF ZYSCOVICH, INC. IS PROHIBITED.

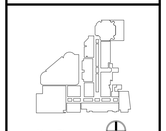

Key Plan

Revised:

COVER SHEET INDEX LIST

1120BHSE	10/27/15

GN-001

DATA SHEET

ZONING ANALYSIS - AREA ANALYSIS - PARKING ANALYSIS

BAL HARBOUR SHOPS ENHANCEMENTS

BAL HARBOUR SHOPS	FLOOR AREA	
	EXISTING	PROPOSED
SITE	687,873	729,008
TOTAL FLOOR AREA (GFA)	511,422	BHS 920,060
TOTAL GLA	453,477	849,709
FLOOR AREA RATIO	0.74	1.26 (BASED ON TOTAL GFA of BHS)
ALLOWED FLOOR AREA RATIO	0.76	

BAL HARBOUR SHOPS	PARKING ANALYSIS			
PARKING BUSINESS DISTRICT	ALLOWED OR REQUIRED	EXISTING	PROVIDED	* VARIANCE
TOTAL PARKING SPACES	4/1000=3,399	1,679	2,789	610
	3.6 Existing Variance			270
PARKING RATIO		3.6	3.3	

THE PARKING RATIO IS BASED ON THE TOTAL GROSS LEASABLE AREA (GLA) , SINCE IT WAS BIGGER THAN THE 90% OF THE GROSS FLOOR AREA (GFA)
TOTAL GFA = 920,060 SF 90% OF TOTAL GFA = 828,054 SF

PARKING BREAKDOWN	REGULAR SPACES	TANDEM	ACCESSIBLE
SURFACE PARKING	91	95 TANDEM	
NEIMAN MARCUS	216	112 TANDEM	4
GARAGE AND ROOFTOP PARKING	2,156	76 TANDEM	39
TOTAL PARKING	2,463	283 TANDEM	43
	2,789 SPACES		

NEIMAN MARCUS	REGULAR SPACES	TANDEM	ACCESSIBLE
UNDERGROUND LOWER LEVEL	110	56 TANDEM	2
UNDERGROUND UPPER LEVEL	106	56 TANDEM	2
TOTAL	216	112 TANDEM	4
	332 SPACES		
GARAGE AND ROOFTOP PARKING	REGULAR SPACES	TANDEM	ACCESSIBLE
YELLOW-UNDERGROUND PARKING	234	56 TANDEM	1
WHITE-UNDERGROUND PARKING	133	20 TANDEM	2
BLUE PARKING - 1ST LEVEL	163	0	4
PINK PARKING - 2ND LEVEL	171	0	4
TAN PARKING - 3RD LEVEL	174	0	4
RED PARKING - 4TH PARKING	172	0	4
PURPLE PARKING - 5TH LEVEL	175	0	4
ORANGE PARKING - ROOF LEVEL	938	0	16
TOTAL	2,156	76 TANDEM	39
	2,271 SPACES		

BAL HARBOUR SHOPS	FLEX PARKING ANALYSIS			
PARKING BUSINESS DISTRICT	ALLOWED OR REQUIRED	EXISTING	PROVIDED	* VARIANCE
TOTAL PARKING SPACES	4/1000=3,399	1,679	3,327	72
	3.6 Existing Variance			None
PARKING RATIO		3.6	3.9	

Flex Parking Provided @ Underground Levels Yellow, White and Roof Parking-Orange Level

BAL HARBOUR SHOPS	ZONING ANALYSIS	
SETBACKS BUSINESS DISTRICT	EXISTING	PROVIDED
BAL BAY DRIVE	AT LEAST 80'-0"	AT LEAST 20'-0"
PARK DRIVE	50'-0" AT GROUND LEVEL & 100'-0" UPPER LEVELS	50'-0" @ GROUND & 50'-0 TO 47'-0" FOR THE UPPER LEVELS
96TH STREET	*0'-0"	3'-5" @ GROUND & 0'-0" AFTER 17'-6" IN HEIGHT
COLLINS AVENUE	AT LEAST 100'-0"	NEIMAN MARCUS MIN 21'-11" / AVERAGE 22'-6" BARNEYS 22'-10"
BAL CROSS DRIVE	MORE THAN 200'-0"	MIN. 151'-0"
HEIGHT BUSINESS DISTRICT	EXISTING	PROVIDED
	58'-0"	*58'-0"

*Height measured from the crown of the street to the average height of the pitched or hip roof.

EXISTING BAL HARBOUR SHOPS TO BE MODIFIED			
BUILDING	FLOOR	GFA (SF)	GLA (SF)
A	1	14,905	14,905
	2	11,776	11,776
	3	14,441	12,289
	TOTAL	41,122	38,970
B	1	22,793	22,793
	2	26,638	20,765
	3	29,245	10,875
	TOTAL	78,676	54,433
C	1	19,180	19,180
	2	16,362	16,362
	3	14,999	11,479
	TOTAL	50,541	47,021
D	1	24,250	24,250
	2	24,790	24,790
	3	19,712	14,185
	TOTAL	68,752	63,225
E	1	24,348	24,348
	2	21,708	21,708
	3	21,141	13,950
	TOTAL	67,197	60,006
F (Previous Saks)	1	26,418	26,418
	2	26,856	26,856
	3	26,591	15,990
	TOTAL	79,865	69,264
NEIMAN MARCUS	1	33,076	33,076
	2	29,193	29,193
	3	30,748	30,748
	TOTAL	93,017	93,017
TOTAL EXISTING/MODIFIED		479,170	425,936
ENHANCEMENTS			
BUILDING	FLOOR	GBA (SF)	GLA (SF)
D Addition	1	5,483	5,483
	2	5,903	5,903
	3	5,126	5,126
	TOTAL	16,512	16,512
G	1	18,959	18,959
	2	26,401	26,401
	3	29,310	21,392
	TOTAL	74,670	66,742
H	1	12,063	12,063
	2	21,554	21,554
	3	21,548	12,349
	TOTAL	55,165	45,966
SAKS FIFTH AVENUE (NEW LOCATION)	1	51,437	51,437
	2	66,108	66,108
	3	66,244	66,244
	TOTAL	183,789	183,789
NEIMAN MARCUS ADDITION	1	20,000	20,000
	2	20,000	20,000
	3	20,000	20,000
	TOTAL	60,000	60,000
NEW ANCHOR-BARNEYS	1	17,395	17,395
	2	17,604	17,604
	3	15,755	15,755
	TOTAL	50,754	50,754
TOTAL ENHANCEMENTS		440,890	423,773
OVERALL TOTALS BAL HARBOUR SHOPS		920,060	849,709
FAR (FLOOR AREA RATIO)			
CALCULATION	TOTAL BUILDING (GFA)	SITE AREA (SF)	FAR RATIO
TOTAL BHS	889,001	729,008	1.26

Lighting Consultant
HILBISH MCGEE LIGHTING DESIGN
10 Chatham Square
Sewickley PA 15143
(412) 749-0533

M/E/P Engineers
HNRS ENGINEERS
ENRIQUE J. SUAREZ, PE
4800 SW 74 Court
Miami, Florida 33155
(305) 270-0002

Structural Engineers
DOUGLAS WOOD ASSOCIATES, INC.
2101 Corporate Blvd., Suite 1020
Coral Gables, Florida 33134
(305) 451-3450
531 0353

Traffic Consultant
FANDREI CONSULTING INC.
12951 S Dixie Hwy, Suite 333
Pinecrest, Florida 33156
(305) 670-0882

Civil Engineers
FORTIN LEAVY SKILES
DAN FORTIN JR.
19 W Flagler St, Suite 201
North Miami Beach, Florida 33162
(305) 653-4483

Parking Consultants
WALKER PARKING CONSULTANTS
242 Sevilla Street
Miami, Florida 33130
(305) 854-2717

Architect
SELLECK ARCHITECTURAL CONSULTANTS
2200 Biscayne Blvd
Miami, Florida 33137
(305) 576-4179

Landscape Architecture
RAYMOND JUNGLES INC.
242 Sevilla Street
Miami, Florida 33130
(305) 854-2717

Architect
ZYSCOVICH ARCHITECTS
300 N Biscayne Blvd.,e 29th Fl
Miami FL 33132-2304
| 305.372.3220
| 305.372.1203
| w info@zyscovich.com
| w www.zyscovich.com

Project
Bal Harbour
Bal Harbour Shops
9700 Collins Avenue
Bal Harbour, FL 33154

Project No. 1120BHSE

Seal
BERNARD ZYSCOVICH
Reg. No. RA-7410

COPYRIGHT© 2015 ZYSCOVICH, INC. ALL RIGHTS RESERVED. THESE DRAWINGS AND SPECIFICATIONS ARE INSTRUMENTS OF SERVICE AND SHALL REMAIN THE PROPERTY OF ZYSCOVICH, INC. WHETHER THE PROJECT FOR WHICH THEY WERE PREPARED IS EXECUTED OR NOT, THEY ARE NOT TO BE USED IN ANY MANNER ON OTHER PROJECTS OR EXTENSIONS TO THIS PROJECT EXCEPT BY AGREEMENT IN WRITING AND WITH THE APPROPRIATE COMPENSATION TO ZYSCOVICH, INC. REPRODUCTIONS OF SPECIFICATIONS WITHOUT THE WRITTEN CONSENT OF ZYSCOVICH, INC. IS PROHIBITED.

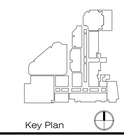

Key Plan

Revised:

DATA SHEET
ZONING ANALYSIS
AREA ANALYSIS
PARKING ANALYSIS

1120BHSE | 10/27/15

GN-002

10/28/2015 10:29:40 AM ROBERTO BEZOLD

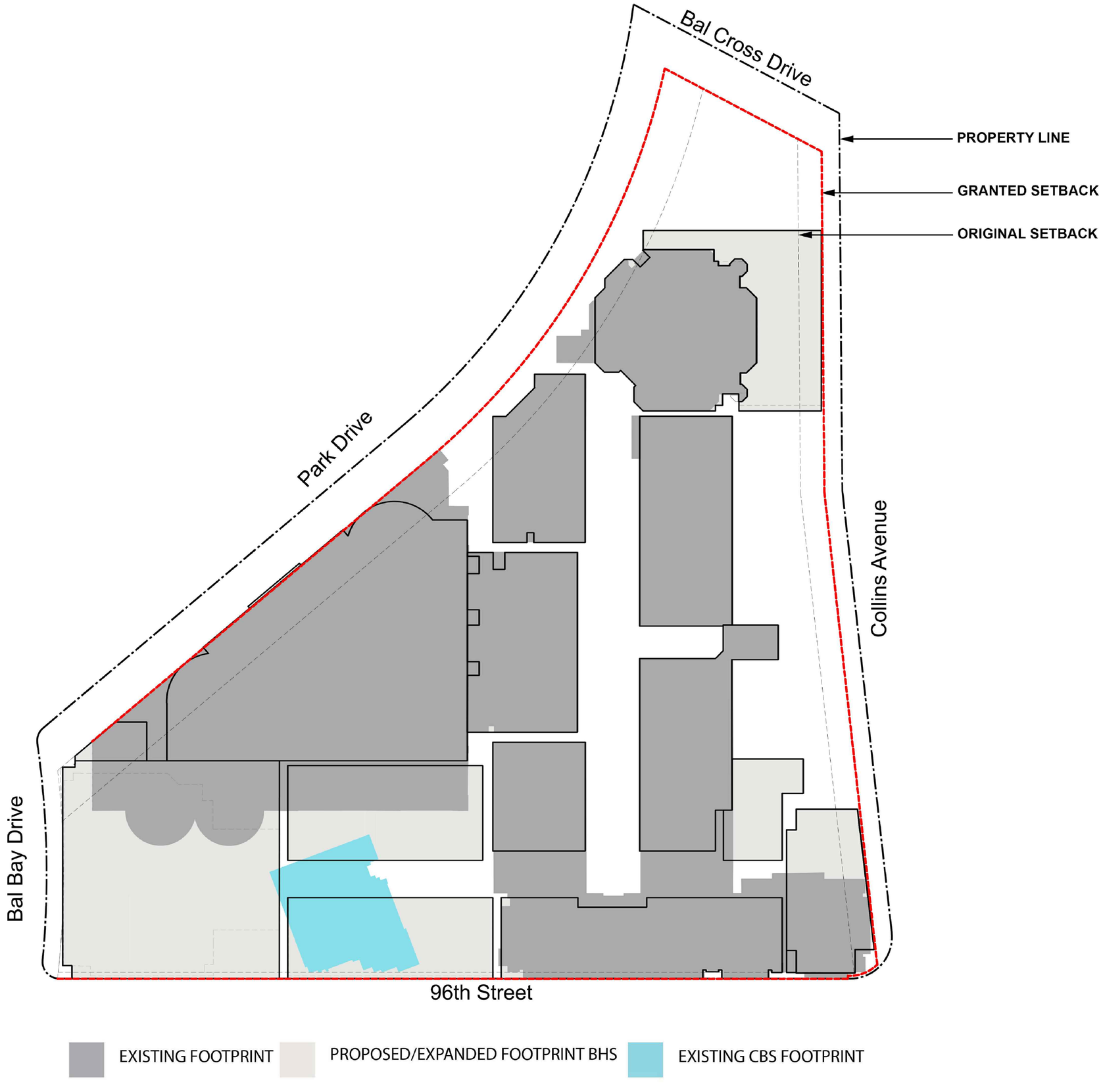

01 GN-003 **Setback Diagram**
Scale: NTS

Lighting Consultant
HILBISH MCGEE LIGHTING DESIGN
412 Chestnut St.
Sewickley, PA 15143
(412) 749-0533

M/E/P Engineers
HINES ENGINEERS INC. ENRIQUE J. SUAREZ, PE
4800 SW 74 Court
Miami, Florida 33155
(305) 270-0002

Structural Engineers
DOUGLAS WOOD ASSOCIATES, INC.
2333 Ponce de Leon Blvd., Suite 1020
Coral Gables, Florida 33134
(305) 445-0450
EB 11053

Traffic Consultant
FANDREI CONSULTING INC.
12951 S Dixie Hwy, Suite 333
Pinecrest, Florida 33156
(305) 670-8085

Civil Engineers
FORTIN LEAVY SKILES DAN FORTIN JR.
19495 Biscayne Blvd.
North Miami Beach, Florida 33162
(305) 653-4483

Parking Consultants
WALKER PARKING CONSULTANTS
242 Sevilla Street
Miami, Florida 33130
(305) 854-2777

Architect
SELLECK ARCHITECTURAL CONSULTANTS
2200 Ponce de Leon
Miami, Florida 33145
(305) 559-4479

Landscape Architecture
RAYMOND JUNGLES INC.
2200 Ponce de Leon
Miami, Florida 33130
(305) 856-0777

Project
Bal Harbour
Bal Harbour Shops
9700 Collins Avenue
Bal Harbour, FL 33154
Project No. 1120BHSE

Architect
ZYSCOVICH ARCHITECTS
300 N Biscayne Blvd., 27th Fl
Miami, FL 33132-2304
t 305-372-3322
f 305-372-4202
e info@zyscovich.com
w www.zyscovich.com

Seal
BERNARD ZYSCOVICH
Reg. No. RA-7410

COPYRIGHT © 2015 ZYSCOVICH, INC. ALL RIGHTS RESERVED. THESE DRAWINGS AND SPECIFICATIONS ARE INSTRUMENTS OF SERVICE AND SHALL REMAIN THE PROPERTY OF ZYSCOVICH, INC. WHETHER THE PROJECT FOR WHICH THEY WERE PREPARED IS EXECUTED OR NOT. THEY ARE NOT TO BE USED IN ANY MANNER ON OTHER PROJECTS OR EXTENSIONS TO THIS PROJECT EXCEPT BY AGREEMENT IN WRITING AND WITH THE APPROPRIATE COMPENSATION TO ZYSCOVICH, INC. REPRODUCTIONS OF SPECIFICATIONS WITHOUT THE WRITTEN CONSENT OF ZYSCOVICH, INC. IS PROHIBITED.

Key Plan

Revised:

SETBACK DIAGRAM

1120BHSE	10/27/15

GN-003

10/28/2015 10:22:59 AM ROBERTO BEZOLD

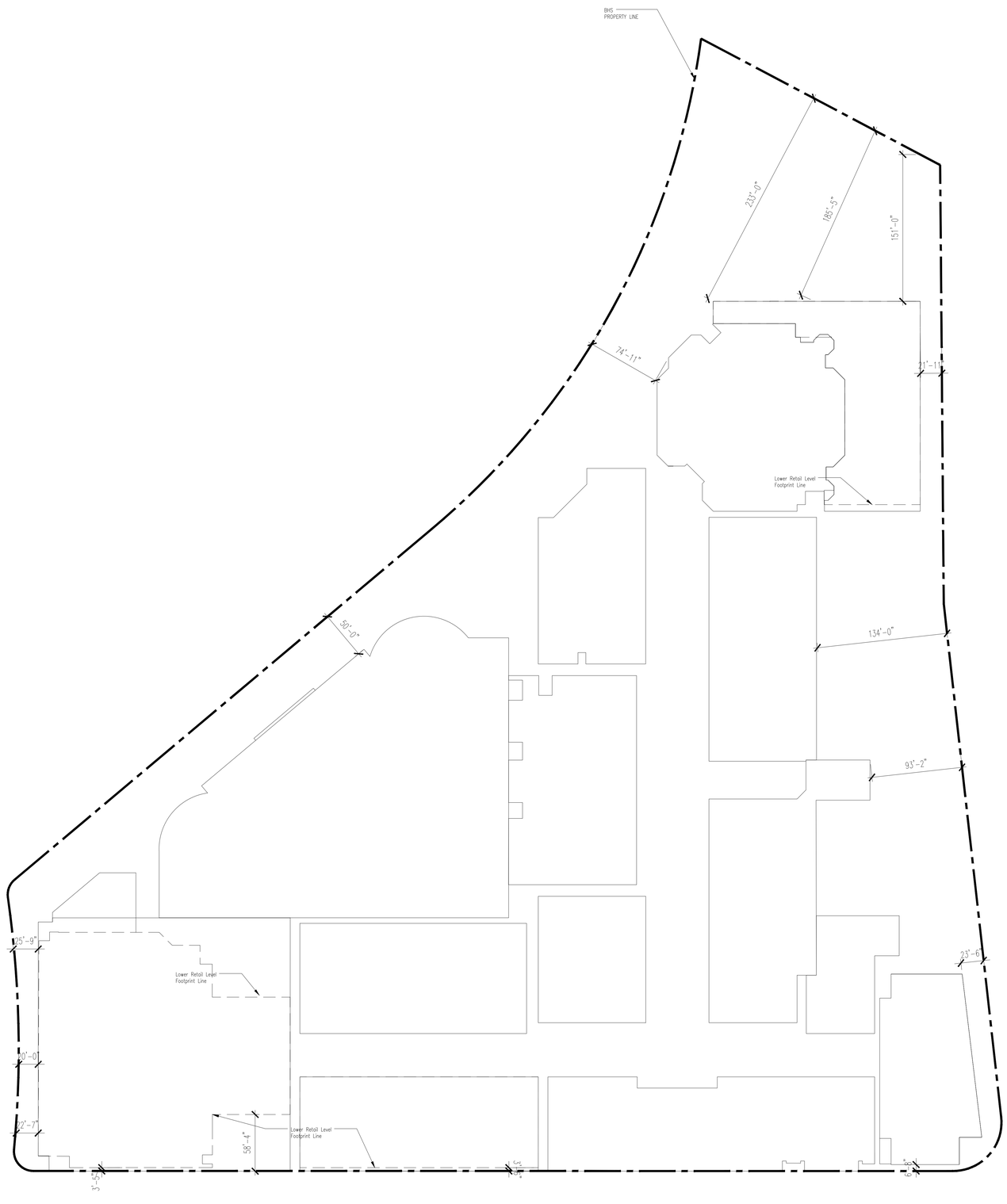

01 GN-004 **Setback Diagram**
Scale: 1"=50'

Lighting Consultant
HILBISH MCGEE LIGHTING DESIGN
402 Pinetree Street
Sewickley, PA 15143
(412) 749-0333

M/E/P Engineers
HNRS ENGINEERS
ENRIQUE J SUAREZ, PE
4800 SW 74 Court
Miami, Florida 33155
(305) 270-9605

Structural Engineers
DOUGLAS WOOD ASSOCIATES, INC.
2100 Ponce de Leon Blvd, Suite 1020
Coral Gables, Florida 33134
(305) 461-3450
EB 6333

Traffic Consultant
FANDREI CONSULTING INC.
12615 S Dixie Hwy, Suite 333
Pinecrest, Florida 33156
(305) 921-0685

Civil Engineers
FORTIN LEAVY SKILES DAN FORTIN JR.
180 NE 168th Street
North Miami Beach, Florida 33162
(305) 653-4493

Parking Consultants
WALKER PARKING CONSULTANTS
242 SW 5th Street
Miami, Florida 33130
(305) 858-6777

Architect
SELLEK ARCHITECTURAL CONSULTANTS
2520 SW 9th Court
Miami, Florida 33165
(305) 559-6479

Landscape Architecture
RAYMOND JUNGLES INC.
242 SW 5th Street
Miami, Florida 33130
(305) 858-6777

Project
Bal Harbour
Bal Harbour Shops
9700 Collins Avenue
Bal Harbour, FL 33154
Project No. 1120BHSE

Architect
ZYSCOVICH ARCHITECTS
100 N Biscayne Blvd, 27th Fl
Miami, FL 33132-2304
t 305.372.3222
f 305.377.4321
e info@zyscovich.com
w www.zyscovich.com

Seal
BERNARD ZYSCOVICH
Reg. No. RA-7410

COPYRIGHT© 2015 ZYSCOVICH, INC. ALL RIGHTS RESERVED. THESE DRAWINGS AND SPECIFICATIONS ARE INSTRUMENTS OF SERVICE AND SHALL REMAIN THE PROPERTY OF ZYSCOVICH, INC. WHETHER THE PROJECT FOR WHICH THEY WERE PREPARED IS EXECUTED OR NOT. THEY ARE NOT TO BE USED IN ANY MANNER ON OTHER PROJECTS OR EXTENSIONS TO THIS PROJECT EXCEPT BY AGREEMENT IN WRITING AND WITH THE APPROPRIATE COMPENSATION TO ZYSCOVICH, INC. REPRODUCTIONS OF SPECIFICATIONS WITHOUT THE WRITTEN CONSENT OF ZYSCOVICH, INC. IS PROHIBITED.

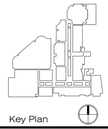

Key Plan

Revised:

SETBACK DIAGRAM

1120BHSE | 10/27/15

GN-004

10/26/2015 10:28:43 AM ROBERTO BEZOLD

NOTES AND LEGEND

	TREES	PALMS	TREES	PALMS	TREES	PALMS	OFF-SITE TREES	OFF-SITE PALMS
EXISTING TO REMAIN	XXX XX	XXX XX	EXISTING TO BE RELOCATED	XXX XX	EXISTING TO BE REMOVED	XXX XX	XXX #DS-XX	XXX XX

0 25 50 100
SCALE: 1:50

Project
Bal Harbour
Bal Harbour Shops
9700 Collins Avenue
Bal Harbour, FL 33154
Project No. 1120BHSE

Architect
SELLEK ARCHITECTURAL CONSULTANTS
2200 Biscayne Blvd.
Miami, Florida 33165
(305) 576-4479

Landscape Architecture
RAYMOND JUNGLES INC.
2935 Ponce de Leon Blvd.
Miami, Florida 33134
(305) 854-6777

Civil Engineers
FORTIN LEAVY SKILES
DAN FORTIN JR.
2506 Ponce de Leon Blvd.
North Miami Beach, Florida 33162
(305) 653-4493

Parking Consultants
WALKER PARKING CONSULTANTS
Walker Parking Consultants/Eastern Region
Parking Systems Consultants of Florida, Inc.
BOOMERANG SYSTEMS
Automated Parking & Retrieval Systems
(888) 787-5536

Structural Engineers
DOUGLAS WOOD ASSOCIATES, INC.
2500 Ponce de Leon Blvd., Suite 1020
Coral Gables, Florida 33134
(305) 461-3450
(305) 461-3452

Traffic Consultant
FAUDREI CONSULTING INC.
12561 S Dixie Hwy, Suite 333
Miami, Florida 33156
(305) 921-5665

Lighting Consultant
HILBISH MCGEE LIGHTING DESIGN
6525 Penn Ave
Sewickley, PA 15143
(412) 749-0333

MEP E Engineers
MARCS ENGINEERS
ENRIQUE J SUAREZ, PE
4809 SW 74 Court
Miami, Florida 33155
(305) 779-0003

Architect
ZYSCOVICH ARCHITECTS
3440 Biscayne Blvd. 2nd Fl
Miami, FL 33137-3323
| 305.573.3323
| 305.573.2581
| info@zyscovich.com
| www.zyscovich.com

Seal
LANDSCAPE ARCHITECT:
FLORIDA LICENSED NO. LA 0666259
Not valid for construction unless signed in this box

COPYRIGHT © 2015 ZYSCOVICH, INC. ALL RIGHTS RESERVED. THESE DRAWINGS AND SPECIFICATIONS ARE INSTRUMENTS OF SERVICE AND SHALL REMAIN THE PROPERTY OF ZYSCOVICH, INC. WHETHER THE PROJECT FOR WHICH THEY WERE PREPARED IS EXECUTED OR NOT. THEY ARE NOT TO BE USED IN ANY MANNER ON OTHER PROJECTS OR EXTENSIONS TO THIS PROJECT EXCEPT BY AGREEMENT IN WRITING AND WITH THE APPROPRIATE COMPENSATION TO ZYSCOVICH, INC. REPRODUCTIONS OF SPECIFICATIONS WITHOUT THE WRITTEN CONSENT OF ZYSCOVICH, INC. IS PROHIBITED.

Key Plan

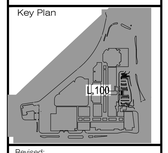

Revised:

TREE DISPOSITION

1120BHSE	10/27/15

L.000

10/27/2015 3:47:46 PM PHILIP BYRNES

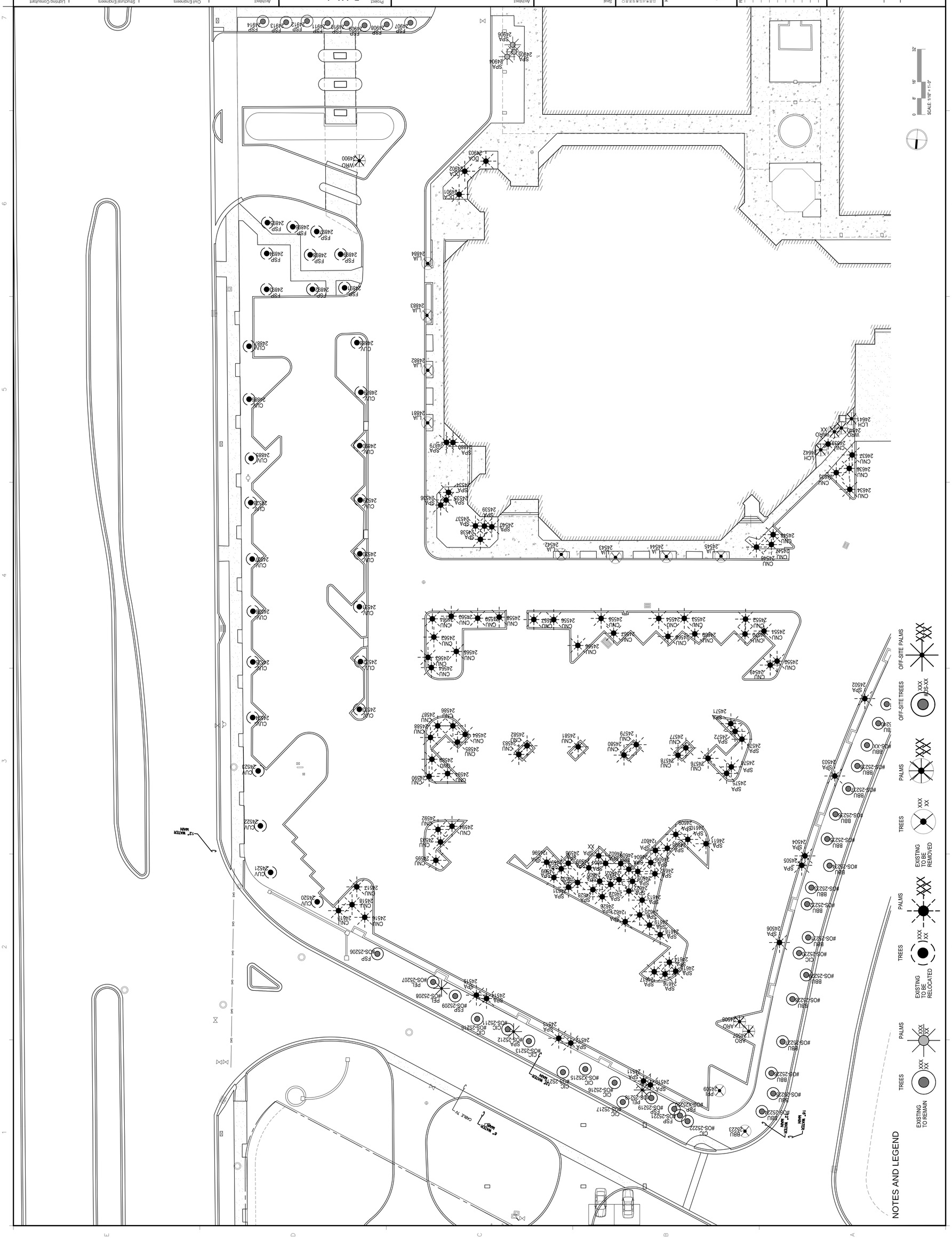

Key Plan

Revised

TREE DISPOSITION

1120BHSE 10/27/15

L.001

COPYRIGHT © 2015, ZYSCOVICH, INC. ALL RIGHTS RESERVED. THIS DRAWING AND SPECIFICATIONS ARE PROPERTY OF ZYSCOVICH, INC. AND SUBJECT TO THE COPYRIGHT OF ZYSCOVICH, INC. WHEREIN THE PROJECT FOR WHICH THEY WERE PREPARED IS TO BE CONSTRUCTED. THEY MAY NOT BE USED, IN WHOLE OR IN PART, FOR ANY OTHER PROJECT OR ELSEWHERE WITHOUT THE PRIOR WRITTEN CONSENT OF ZYSCOVICH, INC. ANY REPRODUCTION OF THESE DRAWINGS, IN WHOLE OR IN PART, WITHOUT THE WRITTEN CONSENT OF ZYSCOVICH, INC. IS PROHIBITED.

Seal

LANDSCAPE ARCHITECT:
FLORIDA LICENSE NO.
LC 0002528

Not valid for construction unless signed or sealed

Architect

ZYSCOVICH ARCHITECTS
100 N Biscayne Blvd. 27th Fl
Miami, FL 33132-2304
T 305.372.3223
F 305.577.4221
E info@zyscovich.com
W www.zyscovich.com

Project No. 1120BHSE

Project

Bal Harbour

Bal Harbour Shops

9700 Collins Avenue
Bal Harbour, FL 33154

Architect
SELLER ARCHITECTURAL CONSULTANTS
2520 SW 3rd Court
Miami, Florida 33145
(305) 559-6479

Landscape Architecture
RAYMOND JUNGLES INC.
2427 SW 32nd Street
Miami, Florida 33133
(305) 858-6777

Civil Engineers
FORTIN LEAVY SKILES
DAN FORTIN JR.
180 NE 168th Street
North Miami Beach, Florida 33162
(305) 653-1460

Parking Consultants
WALKER PARKING CONSULTANTS
2nd SW 3rd Street
Miami, Florida 33130
(305) 371-8000

Structural Engineers
DOUGLAS WOOD ASSOCIATES, INC.
2100 Ponce de Leon Blvd. Suite 1020
Coral Gables, Florida 33134
(305) 461-4345

Lighting Consultant
HILLBISH MCGEE LIGHTING DESIGN
422 Fairview Street
Sewickley, PA 15143
(412) 749-0533

M/E/P Engineers
HINGS KONINEERS
ENRIQUE J. SUAREZ, PE
4600 SW 74 Court
Miami, Florida 33155
(305) 270-9935

Traffic Consultant
BOOMERANG SYSTEMS
Jeffrey Boomerang
Boomerang Planning &
Traffic Engineering
(305) 921-9865

Acoustical Consultant
BOOMERANG CONSULTANTS
2nd SW 3rd Street
Miami, Florida 33130
(305) 858-6777

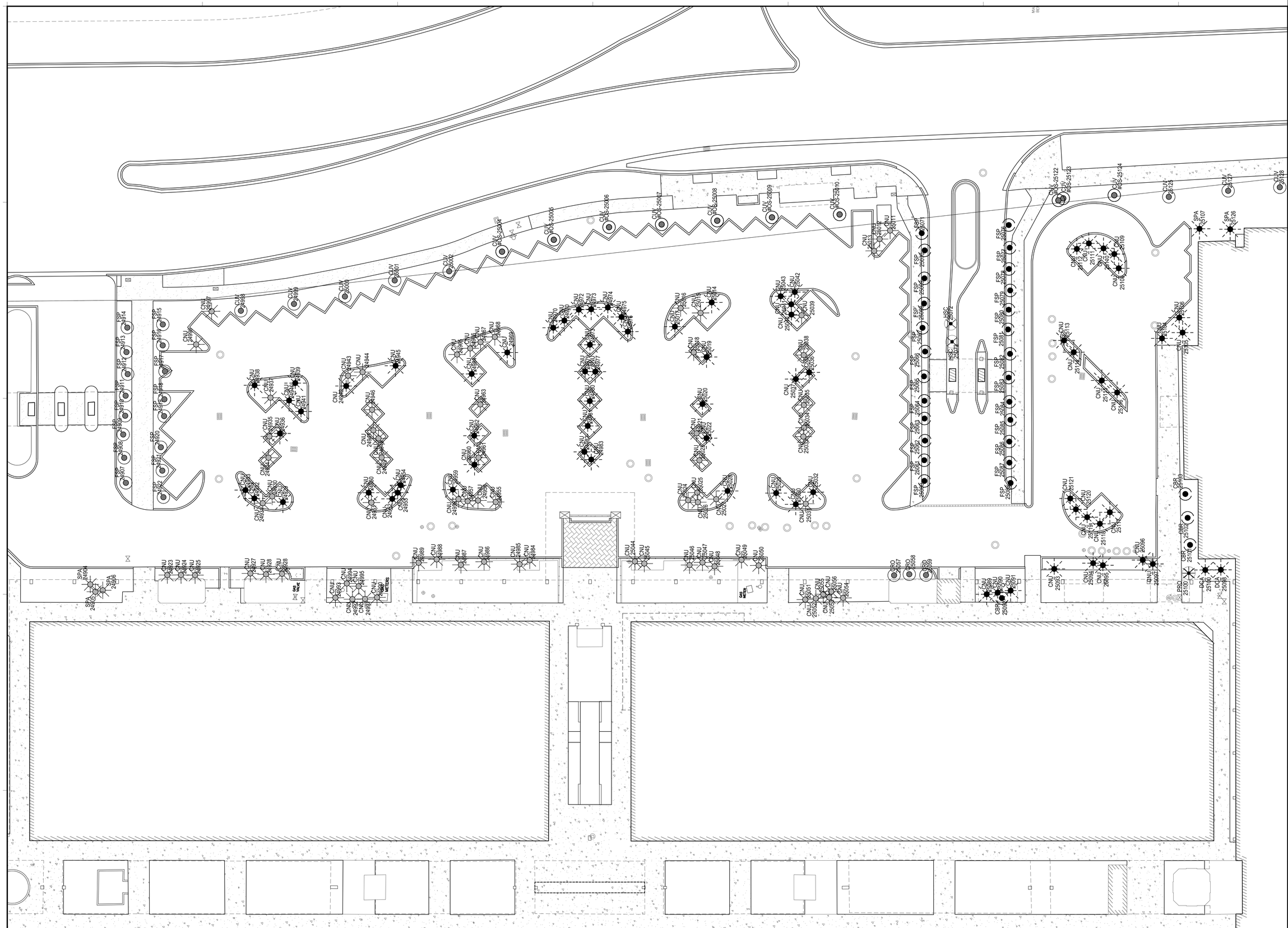

Lighting Consultant
HILBISH MCGEE LIGHTING DESIGN
6100 Penn Ave.
Sewickley, PA 15143
(412) 749-6033

Structural Engineers
DOUGLAS WOOD ASSOCIATES, INC.
2100 Ponce de Leon Blvd., Suite 1020
Coral Gables, Florida 33134
(305) 461-0450
(305) 461-0453

M/E/P Engineers
RINGS ENGINEERS
EDWARD J. SUAREZ, PE
4000 SW 74 Court
Miami, Florida 33155
(305) 270-0062

Traffic Consultant
FANDREI CONSULTING INC.
2250 S. Dixie Hwy., Suite 393
Pinecrest, Florida 33156
(305) 670-7662

Civil Engineers
FORTIN LEAVY SKILES DAN FORTIN JR.
1401 Sunset Drive
North Miami Beach, Florida 33162
(305) 653-4463

Parking Consultants
WALKER PARKING CONSULTANTS
44 West Flagler Street, Suite 2100
Miami, Florida 33130
(305) 374-8282
BOOMERANG SYSTEMS
Alvarado Avenue
Bell Mountain
New Zealand

Architect
SELLEK ARCHITECTURAL CONSULTANTS
1401 Sunset Drive
North Miami, Florida 33161
(305) 559-4479

Landscape Architecture
RAYMOND JUNGLES INC.
2935 Ponce de Leon Blvd.
Miami, Florida 33130
(305) 854-0777

Project
Bal Harbour
Bal Harbour Shops
9700 Collins Avenue
Bal Harbour, FL 33154

Project No. 1120BHSE

Architect
ZYSCOVICH ARCHITECTS
140 N Biscayne Blvd - 27th Fl
Miami, FL 33132-2304
T: 305-372-2222
F: 305-377-2001
e: info@zyscovich.com
w: www.zyscovich.com

Seal
LANDSCAPE ARCHITECT
FLORIDA LICENSE NO.
LC 0000258
Not valid for electronically signed or sealed files

COPYRIGHT © 2015 ZYSCOVICH, INC. ALL RIGHTS RESERVED. THESE DRAWINGS AND SPECIFICATIONS ARE CONSIDERED TO BE INSTRUMENTS OF SERVICE AND PROPERTY OF ZYSCOVICH, INC. WHETHER THE PROJECT FOR WHICH THEY WERE PREPARED IS EXECUTED OR NOT, THEY ARE NOT TO BE USED IN ANY MANNER ON OTHER PROJECTS OR EXTENSIONS TO THIS PROJECT EXCEPT BY AGREEMENT IN WRITING AND WITH THE APPROPRIATE COMPENSATION TO ZYSCOVICH, INC. REPRODUCTIONS OF SPECIFICATIONS WITHOUT THE WRITTEN CONSENT OF ZYSCOVICH, INC. IS PROHIBITED.

Key Plan

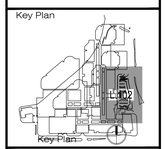

Revised:

TREE DISPOSITION

1120BHSE	10/27/15

L.002

10/27/2015 3:47:59 PM PHILIP BYRNES

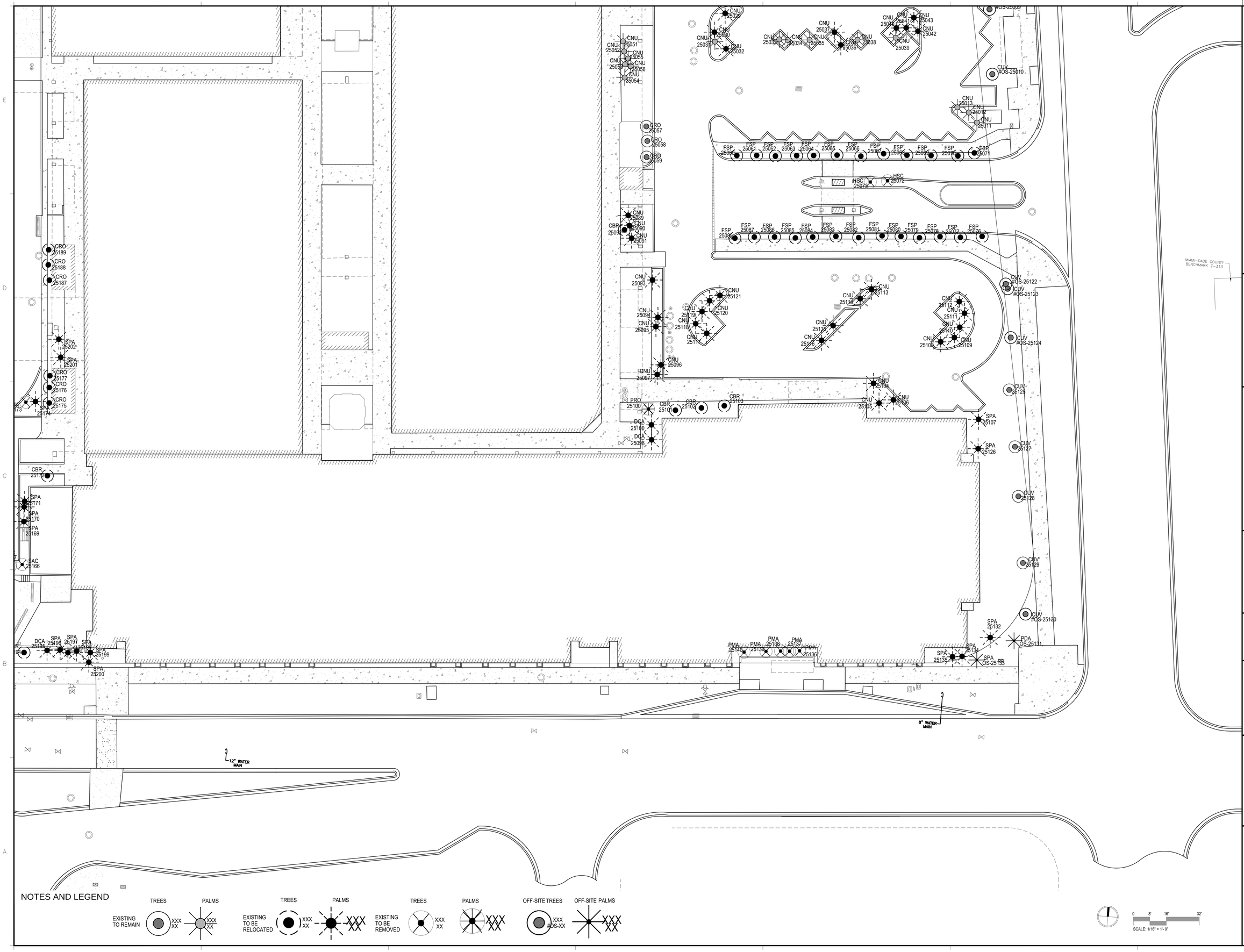

Lighting Consultant
HILBISH MCGEE LIGHTING DESIGN
6125 Penn Ave
Sewickley, PA 15143
(412) 749-0633

M/E/P Engineers
FINGS ENGINEERS, INC.
4000 SW 74 Court
Miami, Florida 33155
(305) 740-0062

Structural Engineers
DOUGLAS WOOD ASSOCIATES, INC.
2100 Ponce de Leon Blvd., Suite 1020
Coral Gables, Florida 33134
(305) 461-5450
(305) 461-5453

Traffic Consultant
FANDIREI CONSULTING INC.
1290 S Dixie Hwy, Suite 393
Pinecrest, Florida 33156
(305) 921-7082

Civil Engineers
FORTIN LEAVY SKILES DAN FORTIN JR.
2506 N. Miami Avenue
North Miami Beach, Florida 33162
(305) 603-4463

Parking Consultants
WALKER PARKING CONSULTANTS
44 West Flagler Street, Suite 2100
Miami, Florida 33130
(305) 374-8471
BOOMERANG SYSTEMS
Amherst Avenue & Bell Avenue
Bell, California

Architect
SELLEK ARCHITECTURAL CONSULTANTS
9700 Collins Avenue
Bal Harbour, Florida 33154
(305) 559-4479

Landscape Architecture
RAYMOND JUNGLES INC.
2601 South Bayshore Drive, Suite 1100
Miami, Florida 33133
(305) 858-0777

Project
Bal Harbour
Bal Harbour Shops
9700 Collins Avenue
Bal Harbour, FL 33154

Project No. 1120BHSE

Architect
ZYSCOVICH ARCHITECTS
340 S Biscayne Blvd. 27th Fl
Miami, FL 33131-2304
t: 305.372.2222
f: 305.377.2001
e: info@zyscovich.com
w: www.zyscovich.com

Seal
LANDSCAPE ARCHITECT:
FLORIDA LICENSE NO.
LA C000258
Not valid for Construction unless signed in this box

COPYRIGHT © 2015 ZYSCOVICH, INC. ALL RIGHTS RESERVED. THESE DRAWINGS AND SPECIFICATIONS ARE INSTRUMENTS OF SERVICE AND SHALL REMAIN THE PROPERTY OF ZYSCOVICH, INC. WHETHER THE PROJECT FOR WHICH THEY WERE PREPARED IS EXECUTED OR NOT. THEY ARE NOT TO BE USED IN ANY MANNER ON OTHER PROJECTS OR EXTENSIONS TO THIS PROJECT EXCEPT BY AGREEMENT IN WRITING AND WITH THE APPROPRIATE COMPENSATION TO ZYSCOVICH, INC. REPRODUCTIONS OF SPECIFICATIONS WITHOUT THE WRITTEN CONSENT OF ZYSCOVICH, INC. IS PROHIBITED.

Key Plan

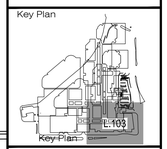

Revised:

TREE DISPOSITION

1120BHSE	10/27/15

L.003

10/27/2015 3:48:05 PM PHILIP BYRNES

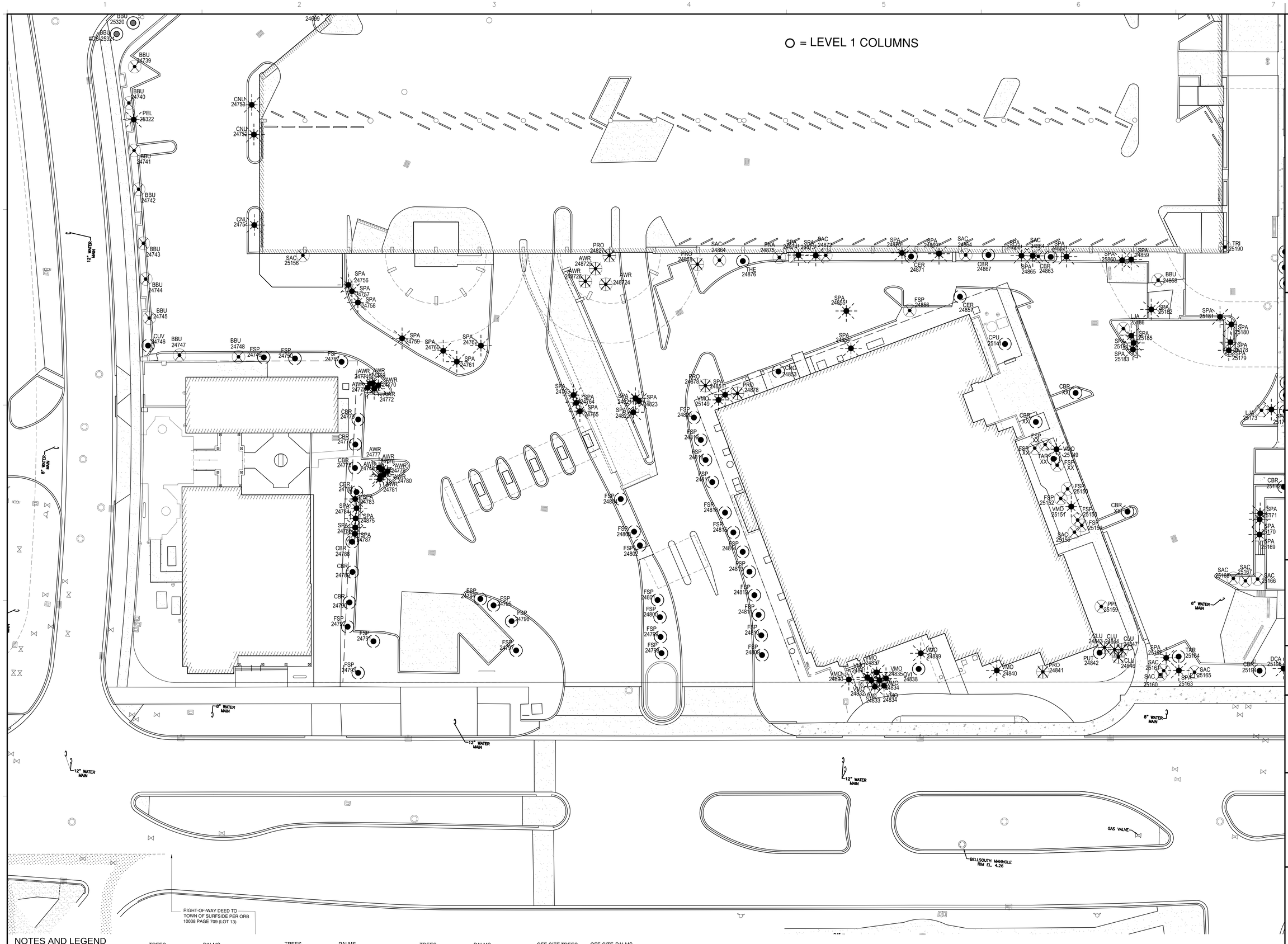

NOTES AND LEGEND

	TREES	PALMS
EXISTING TO REMAIN	XXX XX	XXX XX
EXISTING TO BE RELOCATED	XXX XX	XXX XX
EXISTING TO BE REMOVED	XXX XX	XXX XX
	OFF-SITE TREES	OFF-SITE PALMS
	XXX #OS-XX	XXX XX

SCALE: 1/16" = 1'-0"

Lighting Consultant
HILBISH MCGEE LIGHTING DESIGN
1200 Penn Ave.
Swedeboro, PA 19143
(412) 749-0633

M/E/P Engineers
RINGS ENGINEERS, INC. / ENRIQUE J. SUAREZ, PE
4000 SW 74 Court
Miami, Florida 33155
(305) 270-0882

Structural Engineers
DOUGLAS WOOD ASSOCIATES, INC.
2300 Palmer St./Lyon Blvd., Suite 1020
Houston, Texas 77026-3354
(832) 481-0450
(832) 483-5250

Traffic Consultant
FANDREI CONSULTING INC.
1760 S Dixie Hwy, Suite 393
Pinecrest, Florida 33156
(305) 670-7882

Civil Engineers
FORTIN LEAVY SKILES DAN FORTIN JR.
2506 Hollywood Blvd.
North Miami Beach, Florida 33162
(305) 653-4463

Parking Consultants
WALKER PARKING CONSULTANTS
BOOMERANG SYSTEMS
44 West Flagler Street
Miami, Florida 33130
(305) 374-8282
Advanced Parking & Guidance Systems
8445 Beverly Blvd.
Los Angeles, CA 90048

Architect
SELLEK ARCHITECTURAL CONSULTANTS
1200 Ponce de Leon Blvd.
Miami, Florida 33155
(305) 559-4479

Landscape Architecture
RAYMOND JUNGLES INC.
2935 Ponce de Leon Blvd.
Miami, Florida 33130
(305) 854-0777

Project
Bal Harbour
Bal Harbour Shops
9700 Collins Avenue
Bal Harbour, FL 33154

Project No. 1120BHSE

Architect
ZYSCOVICH ARCHITECTS
320 N Biscayne Blvd.+29th Fl
Miami, FL 33132-2304
t 305.372.2232
f 305.577.2031
e info@zyscovich.com
w www.zyscovich.com

LANDSCAPE ARCHITECT:

Seal
FLORIDA LICENSE NO.
AR-C 0004203
Not valid for Electronic Signature on this Icon

COPYRIGHT © 2015 ZYSCOVICH, INC. ALL RIGHTS RESERVED. THESE DRAWINGS AND SPECIFICATIONS ARE INSTRUMENTS OF SERVICE AND SHALL REMAIN THE PROPERTY OF ZYSCOVICH, INC. WHETHER THE PROJECT FOR WHICH THEY WERE PREPARED IS EXECUTED OR NOT. THEY ARE NOT TO BE USED IN ANY MANNER ON OTHER PROJECTS OR EXTENSIONS TO THIS PROJECT EXCEPT BY AGREEMENT IN WRITING AND WITH THE APPROPRIATE COMPENSATION TO ZYSCOVICH, INC. REPRODUCTIONS OF SPECIFICATIONS WITHOUT THE WRITTEN CONSENT OF ZYSCOVICH, INC. IS PROHIBITED.

Key Plan

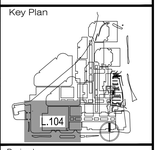

Revised:

TREE DISPOSITION

1120BHSE	10/27/15

L.004

10/27/2015 3:48:12 PM PHILIP BYRNES

NOTES AND LEGEND

	TREES	PALMS	TREES	PALMS	TREES	PALMS	OFF-SITE TREES	OFF-SITE PALMS
EXISTING TO REMAIN	XXX XX	XXX XX						
EXISTING TO BE RELOCATED	XXX XX	XXX XX						
EXISTING TO BE REMOVED			XXX XX	XXX XX			XXX BDS-XX	XXX XX

0 8' 16' 32'
SCALE: 1/16" = 1'-0"

Architect
SELLECK ARCHITECTURAL CONSULTANTS
2000 Ponce de Leon Blvd.
Miami, Florida 33135
(305) 559-4479

Landscape Architecture
RAYMOND JUNGLES INC.
2000 Ponce de Leon Blvd.
Miami, Florida 33130
(305) 856-0777

Civil Engineers
FORTIN LEAVY SKILES DAN FORTIN JR.
2506 Ponce de Leon Blvd.
North Bunnell Building
Coral Gables, Florida 33162
(305) 603-4463

Parking Consultants
WALKER PARKING CONSULTANTS
2000 Ponce de Leon Blvd.
Suite 600
Coral Gables, Florida 33134
(305) 443-4850
BOOMERANG SYSTEMS
Alvarado Avenue
Bell Mountain
New Hampshire

Structural Engineers
DOUGLAS WOOD ASSOCIATES, INC.
2506 Ponce de Leon Blvd., Suite 1020
Coral Gables, Florida 33134
(305) 461-0450
(305) 461-0453

Traffic Consultant
FANDREI CONSULTING INC.
1765 S Dixie Hwy, Suite 393
Pinecrest, Florida 33156
(305) 670-7663

Lighting Consultant
HILBISH MCGEE LIGHTING DESIGN
2000 Ponce de Leon Blvd.
Suite 600
Coral Gables, Florida 33134
(305) 443-4850
(305) 443-4853

M/E/P Engineers
RINGS ENGINEERS
ENRIQUE SUAREZ, PE
4000 SW 74 Court
Miami, Florida 33155
(305) 270-0882

Project
Bal Harbour
Bal Harbour Shops
9700 Collins Avenue
Bal Harbour, FL 33154

Project No. 1120BHSE

Architect
ZYSCOVICH ARCHITECTS
160 N Biscayne Blvd. 27th Fl
Miami, FL 33132-2304
T 305-372-2232
F 305-377-2601
e info@zyscovich.com
w www.zyscovich.com

Seal
LANDSCAPE ARCHITECT
FLORIDA LICENSE NO.
LC 0000258
Not valid for Electronically signed in this box

COPYRIGHT © 2015 ZYSCOVICH, INC. ALL RIGHTS RESERVED. THESE DRAWINGS AND SPECIFICATIONS ARE INSTRUMENTS OF SERVICE AND SHALL REMAIN THE PROPERTY OF ZYSCOVICH, INC. WHETHER THE PROJECT FOR WHICH THEY WERE PREPARED IS EXECUTED OR NOT. THEY ARE NOT TO BE USED IN ANY MANNER ON OTHER PROJECTS OR EXTENSIONS TO THIS PROJECT EXCEPT BY AGREEMENT IN WRITING AND WITH THE APPROPRIATE COMPENSATION TO ZYSCOVICH, INC. REPRODUCTIONS OF SPECIFICATIONS WITHOUT THE WRITTEN CONSENT OF ZYSCOVICH, INC. IS PROHIBITED.

Key Plan

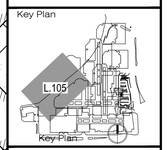

Revised:

TREE DISPOSITION

1120BHSE	10/27/15

L.005

10/27/2015 3:48:18 PM PHILIP BYRNES

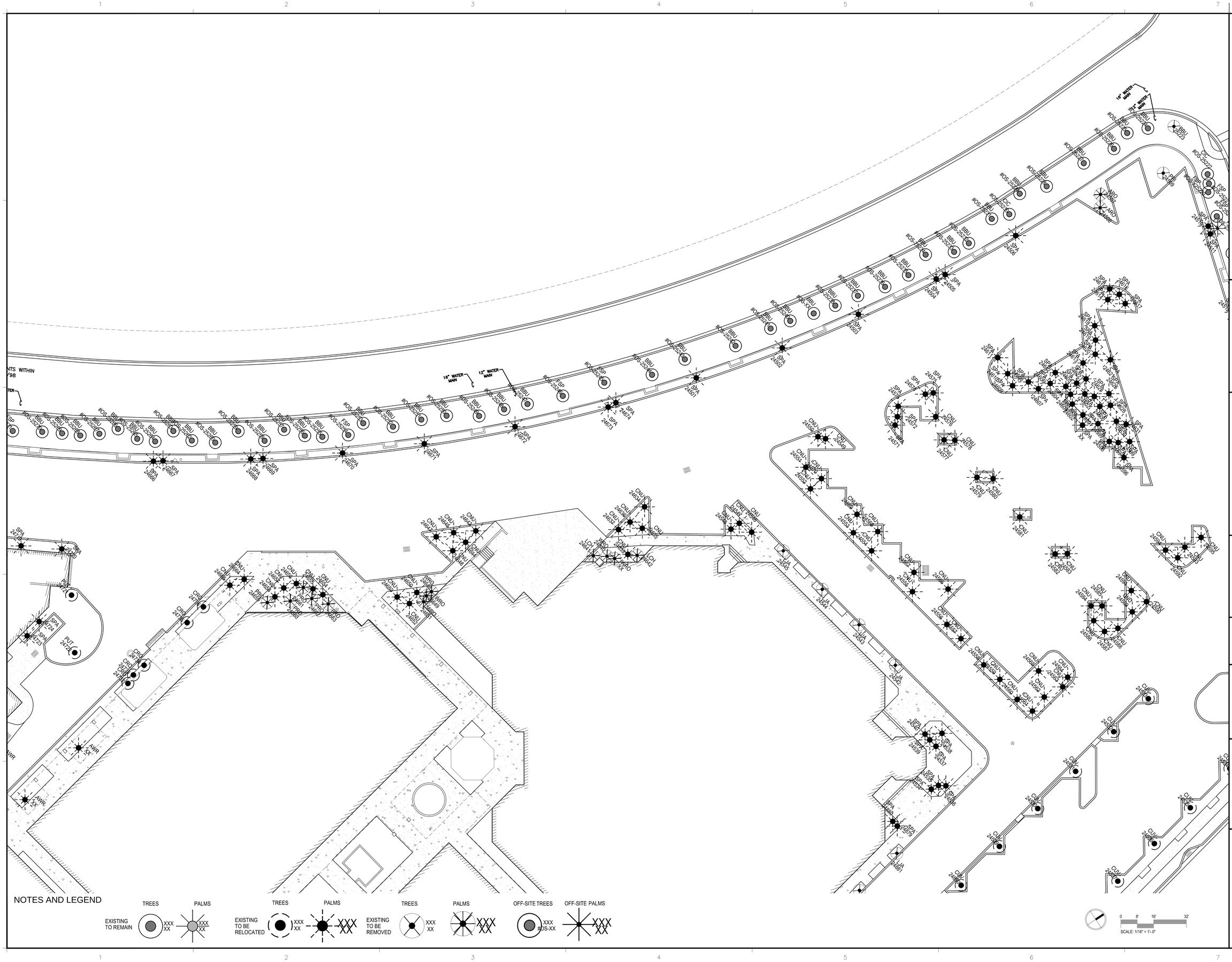

Project
Bal Harbour
Bal Harbour Shops
9700 Collins Avenue
Bal Harbour, FL 33154
Project No. 1120BHSE

Architect
ZYSCOVICH ARCHITECTS
100 N Biscayne Blvd.-27th Fl
Miami, FL 33132-2304
T: 305.372.2222
F: 305.577.2020
info@zyscovich.com
www.zyscovich.com

Seal
LANDSCAPE ARCHITECT:
FLORIDA LICENSE NO.
L.C. 0000258
Not valid for electronic signature.
Not valid unless signed in this box

COPYRIGHT © 2015 ZYSCOVICH, INC. ALL RIGHTS RESERVED. THESE DRAWINGS AND SPECIFICATIONS ARE INSTRUMENTS OF SERVICE AND SHALL REMAIN THE PROPERTY OF ZYSCOVICH, INC. WHETHER THE PROJECT FOR WHICH THEY WERE PREPARED IS EXECUTED OR NOT. THEY ARE NOT TO BE USED IN ANY MANNER ON OTHER PROJECTS OR EXTENSIONS TO THIS PROJECT EXCEPT BY AGREEMENT IN WRITING AND WITH THE APPROPRIATE COMPENSATION TO ZYSCOVICH, INC. REPRODUCTIONS OF SPECIFICATIONS WITHOUT THE WRITTEN CONSENT OF ZYSCOVICH, INC. IS PROHIBITED.

Key Plan

Revised:

Architect
SELLEK ARCHITECTURAL CONSULTANTS
2000 Ponce de Leon Blvd.
Miami, Florida 33165
(305) 559-4479

Landscape Architecture
RAYMOND JUNGLES INC.
2701 Ponce de Leon
Miami, Florida 33130
(305) 856-0777

Civil Engineers
FORTIN LEAVY SKILES DAN FORTIN JR.
2506 Ponce de Leon Blvd.
North Bayshore Building
Miami, Florida 33162
(305) 663-4463

Parking Consultants
WALKER PARKING CONSULTANTS
44 W Flagler St
Miami, Florida 33130
(305) 374-8226
BOOMERANG SYSTEMS
Alvarado Avenue
Bal Harbour
Bal Harbour, Florida

Structural Engineers
DOUGLAS WOOD ASSOCIATES, INC.
2333 Ponce de Leon Blvd., Suite 1020
Coral Gables, Florida 33134
(305) 461-5450
(305) 461-5453

Traffic Consultant
FANDREI CONSULTING INC.
2000 Ponce de Leon Blvd.
1765 S Dixie Hwy, Suite 393
Pinecrest, Florida 33156
(305) 476-7882

Lighting Consultant
HILBISH MCGEE LIGHTING DESIGN
6125 Penn Ave
Sewickley, PA 15143
(412) 749-6633

M/E/P Engineers
RINGS ENGINEERS
EMILIO J. SUAREZ, PE
4000 SW 74 Court
Miami, Florida 33155
(305) 270-0882

TREE DISPOSITION

1120BHSE	10/27/15

L.006

10/27/2015 3:48:25 PM PHILIP BYRNES

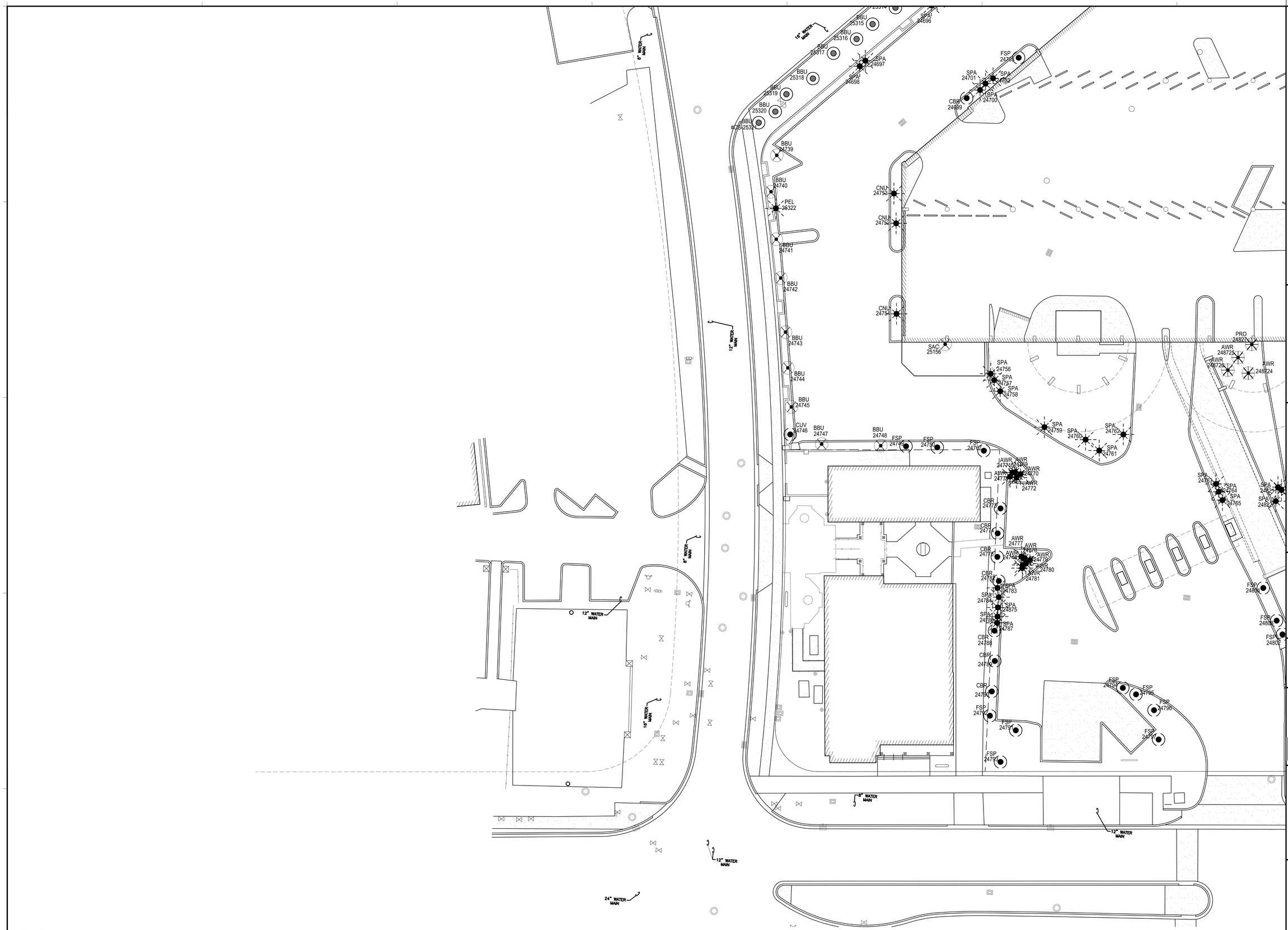

NOTES AND LEGEND

	TREES	PALMS	TREES	PALMS	TREES	PALMS	OFF-SITE TREES	OFF-SITE PALMS
EXISTING TO REMAIN	XXX XX	XXX XX	EXISTING TO BE RELOCATED	XXX XX	EXISTING TO BE REMOVED	XXX XX	XXX #DS-XX	

Lighting Consultant
HILBISH MCGEE LIGHTING DESIGN
2101 Forbes St. Suite 4
Swedeboro, PA 19143
(412) 749-0633

M/E/P Engineers
EHRING ENGINEERS
EDWARD J. SUAREZ, PE
4000 SW 74 Court
Miami, Florida 33155
(305) 670-0820

Structural Engineers
DOUGLAS WOOD ASSOCIATES, INC.
2000 Ponce de Leon Blvd., Suite 1020
Coral Gables, Florida 33134
(305) 461-0450
FEI: 65-0235

Traffic Consultant
FANDREI CONSULTING INC.
2765 S Dixie Hwy, Suite 393
Pinecrest, Florida 33156
(305) 901-7882

Civil Engineers
FORTIN LEAVY SKILES
DAN FORTIN JR.
2506 Ponce de Leon Blvd.
North Bunche Building
Coral Gables, Florida 33162
(305) 663-4463

Parking Consultants
WALKER PARKING CONSULTANTS
BOOMERANG SYSTEMS
Allyson Ferguson
Director of Business Development
Allyson.Ferguson@walkerparking.com
Bill Martin
Bill@boomerangsystems.com

Architect
SELLEK ARCHITECTURAL CONSULTANTS
2000 Ponce de Leon
Miami, Florida 33155
(305) 559-4479

Landscape Architecture
RAYMOND JUNGLES INC.
Raymond Jungles
Miami, Florida 33130
(305) 856-0777

Project
Bal Harbour
Bal Harbour Shops
9700 Collins Avenue
Bal Harbour, FL 33154

Project No. 1120BHSE

Architect
ZYSCOVICH ARCHITECTS
100 N Biscayne Blvd - 25th Fl
Miami, FL 33132-2304
t: 305.372.2232
f: 305.377.2001
e: info@zyscovich.com
w: www.zyscovich.com

Seal
LANDSCAPE ARCHITECT:
FLORIDA LICENSE NO.
LA0001036
Not valid for Landscape Architecture signed in this box

COPYRIGHT © 2015 ZYSCOVICH, INC. ALL RIGHTS RESERVED. THESE DRAWINGS AND SPECIFICATIONS ARE INSTRUMENTS OF SERVICE AND SHALL REMAIN THE PROPERTY OF ZYSCOVICH, INC. WHETHER THE PROJECT FOR WHICH THEY WERE PREPARED IS EXECUTED OR NOT, THEY ARE NOT TO BE USED IN ANY MANNER ON OTHER PROJECTS OR EXTENSIONS TO THIS PROJECT EXCEPT BY AGREEMENT IN WRITING AND WITH THE APPROPRIATE COMPENSATION TO ZYSCOVICH, INC. REPRODUCTIONS OF SPECIFICATIONS WITHOUT THE WRITTEN CONSENT OF ZYSCOVICH, INC. IS PROHIBITED.

Key Plan

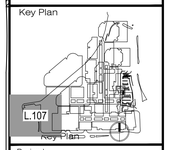

Revised:

TREE DISPOSITION

1120BHSE	10/27/15

L.007

10/27/2015 3:48:31 PM PHILIP BYRNES

Existing Trees and Palms

Iden.	Symbol	Scientific Name	Common Name	D.B.H. (inches)	Canopy Diameter (feet)	O.A. Height (feet)	Disposition
24501	SPA	*Sabal palmetto*	Cabbage Palm	12"	10'	20'	Relocate
24502	SPA	*Sabal palmetto*	Cabbage Palm	10"	10'	20'	Relocate
24503	SPA	*Sabal palmetto*	Cabbage Palm	11"	10'	20'	Relocate
24504	SPA	*Sabal palmetto*	Cabbage Palm	9"	10'	20'	Relocate
24505	SPA	*Sabal palmetto*	Cabbage Palm	13"	10'	20'	Relocate
24506	SPA	*Sabal palmetto*	Cabbage Palm	10"	10'	20'	Relocate
24507	ARO	*Arecastrum romanzoffianum*	Queen Palm	9"	10'	20'	Remove
24508	ARO	*Arecastrum romanzoffianum*	Queen Palm	12"	12'	20'	Remove
24509	PPI	*Pongamia pinnata*	Pongam	38"	40'	20'	Remove
24510	SPA	*Sabal palmetto*	Cabbage Palm	10"	12'	20'	Relocate
24511	SPA	*Sabal palmetto*	Cabbage Palm	10"	12'	20'	Relocate
24512	SPA	*Sabal palmetto*	Cabbage Palm	12"	12'	20'	Relocate
24513	SPA	*Sabal palmetto*	Cabbage Palm	13"	12'	20'	Relocate
24514	SPA	*Sabal palmetto*	Cabbage Palm	15"	12'	20'	Relocate
24515	SPA	*Sabal palmetto*	Cabbage Palm	12"	12'	20'	Relocate
24516	CNU	*Cocos nucifera*	Coconut Palm	10"	20'	20'	Relocate
24517	CNU	*Cocos nucifera*	Coconut Palm	10"	20'	20'	Relocate
24518	CNU	*Cocos nucifera*	Coconut Palm	10"	20'	20'	Relocate
24519	CNU	*Cocos nucifera*	Coconut Palm	9"	20'	20'	Relocate
24520	CUV	*Coccoloba uvifera*	Seagrape	12"	20'	20'	Relocate
24521	CUV	*Coccoloba uvifera*	Seagrape	15"	20'	20'	Relocate
24522	CUV	*Coccoloba uvifera*	Seagrape	18"	20'	20'	Relocate
24523	CUV	*Coccoloba uvifera*	Seagrape	13"	20'	20'	Relocate
24524	CUV	*Coccoloba uvifera*	Seagrape	20"	20'	20'	Relocate
24525	CUV	*Coccoloba uvifera*	Seagrape	18"	20'	20'	Relocate
24526	CUV	*Coccoloba uvifera*	Seagrape	15"	20'	20'	Relocate
24527	CUV	*Coccoloba uvifera*	Seagrape	21"	20'	20'	Relocate
24528	CUV	*Coccoloba uvifera*	Seagrape twin	18"	20'	20'	Relocate
24529	CUV	*Coccoloba uvifera*	Seagrape	20"	25'	20'	Relocate
24530	CUV	*Coccoloba uvifera*	Seagrape	15"	25'	20'	Relocate
24531	CUV	*Coccoloba uvifera*	Seagrape	20"	20'	20'	Relocate
24532	CUV	*Coccoloba uvifera*	Seagrape	15"	20'	20'	Relocate
24533	CUV	*Coccoloba uvifera*	Seagrape	10"	20'	20'	Relocate
24534	SPA	*Sabal palmetto*	Cabbage Palm	12"	12'	20'	Relocate
24535	SPA	*Sabal palmetto*	Cabbage Palm	15'	12'	20'	Relocate
24536	SPA	*Sabal palmetto*	Cabbage Palm	12"	10'	20'	Relocate
24537	SPA	*Sabal palmetto*	Cabbage Palm	9"	10'	20'	Relocate
24538	SPA	*Sabal palmetto*	Cabbage Palm	9"	10'	20'	Relocate
24539	SPA	*Sabal palmetto*	Cabbage Palm	10"	10'	20'	Relocate
24540	SPA	*Sabal palmetto*	Cabbage Palm	10"	10'	20'	Relocate
24541	SPA	*Sabal palmetto*	Cabbage Palm	12"	10'	20'	Relocate
24542	LJA	*Ligustrum japonicum*	Ligustrum	6"	10'	20'	Remove
24543	LJA	*Ligustrum japonicum*	Ligustrum	5"	10'	20'	Remove
24544	LJA	*Ligustrum japonicum*	Ligustrum	5"	10'	20'	Remove
24545	LJA	*Ligustrum japonicum*	Ligustrum	5"	10'	20'	Remove
24546	CNU	*Cocos nucifera*	Coconut Palm	16"	15'	20'	Relocate
24547	CNU	*Cocos nucifera*	Coconut Palm	15"	15'	20'	Relocate
24548	CNU	*Cocos nucifera*	Coconut Palm	13"	15'	20'	Relocate
24549	CNU	*Cocos nucifera*	Coconut Palm	12"	15'	20'	Relocate
24550	CNU	*Cocos nucifera*	Coconut Palm	10"	15'	20'	Relocate
24551	CNU	*Cocos nucifera*	Coconut Palm	12"	15'	20'	Relocate
24552	CNU	*Cocos nucifera*	Coconut Palm	13"	15'	20'	Relocate
24553	CNU	*Cocos nucifera*	Coconut Palm	15"	15'	20'	Relocate
24554	CNU	*Cocos nucifera*	Coconut Palm	15"	15'	20'	Relocate
24555	CNU	*Cocos nucifera*	Coconut Palm	18"	15'	20'	Relocate
24556	CNU	*Cocos nucifera*	Coconut Palm	12"	15'	20'	Relocate
24557	CNU	*Cocos nucifera*	Coconut Palm	18"	15'	20'	Relocate
24558	CNU	*Cocos nucifera*	Coconut Palm	13"	15'	20'	Relocate
24559	CNU	*Cocos nucifera*	Coconut Palm	13"	12'	20'	Relocate
24560	CNU	*Cocos nucifera*	Coconut Palm	15"	12'	20'	Relocate
24561	CNU	*Cocos nucifera*	Coconut Palm	17"	12'	20'	Relocate
24562	CNU	*Cocos nucifera*	Coconut Palm	9"	12'	20'	Relocate
24563	CNU	*Cocos nucifera*	Coconut Palm	12"	12'	20'	Relocate
24564	CNU	*Cocos nucifera*	Coconut Palm	10'	12'	20'	Relocate
24565	CNU	*Cocos nucifera*	Coconut Palm	12"	12'	20'	Relocate
24566	CNU	*Cocos nucifera*	Coconut Palm	13"	12'	20'	Relocate
24567	CNU	*Cocos nucifera*	Coconut Palm	13"	12'	20'	Relocate
24568	CNU	*Cocos nucifera*	Coconut Palm	14"	12'	20'	Relocate
24569	CNU	*Cocos nucifera*	Coconut Palm	13"	12'	20'	Relocate
24570	CNU	*Cocos nucifera*	Coconut Palm	11"	12'	20'	Relocate
24571	SPA	*Sabal palmetto*	Cabbage Palm	8"	10'	20'	Relocate
24572	SPA	*Sabal palmetto*	Cabbage Palm	12"	12'	20'	Relocate
24573	SPA	*Sabal palmetto*	Cabbage Palm	10"	12'	20'	Relocate
24574	SPA	*Sabal palmetto*	Cabbage Palm	13"	12'	20'	Relocate
24575	SPA	*Sabal palmetto*	Cabbage Palm	8"	10'	20'	Relocate
24576	CNU	*Cocos nucifera*	Coconut Palm	13"	15'	20'	Relocate
24577	CNU	*Cocos nucifera*	Coconut Palm	12"	15'	20'	Relocate
24578	CNU	*Cocos nucifera*	Coconut Palm	12"	15'	20'	Relocate
24579	CNU	*Cocos nucifera*	Coconut Palm	10"	15'	20'	Relocate
24580	CNU	*Cocos nucifera*	Coconut Palm	12"	15'	20'	Relocate
24581	CNU	*Cocos nucifera*	Coconut Palm	13"	15'	20'	Relocate
24582	CNU	*Cocos nucifera*	Coconut Palm	12"	15'	20'	Relocate
24583	CNU	*Cocos nucifera*	Coconut Palm	15"	15'	20'	Relocate
24584	CNU	*Cocos nucifera*	Coconut Palm	13"	15'	20'	Relocate
24585	CNU	*Cocos nucifera*	Coconut Palm	18"	15'	20'	Relocate
24586	CNU	*Cocos nucifera*	Coconut Palm	10"	15'	20'	Relocate
24587	CNU	*Cocos nucifera*	Coconut Palm	13"	15'	20'	Relocate
24588	CNU	*Cocos nucifera*	Coconut Palm	15"	20'	20'	Relocate
24589	CNU	*Cocos nucifera*	Coconut Palm	18"	20'	20'	Relocate
24590	CNU	*Cocos nucifera*	Coconut Palm	10"	15'	20'	Relocate
24591	CNU	*Cocos nucifera*	Coconut Palm	20"	20'	20'	Relocate
24592	CNU	*Cocos nucifera*	Coconut Palm	10"	15'	20'	Relocate
24593	CNU	*Cocos nucifera*	Coconut Palm	15"	20'	20'	Relocate
24594	CNU	*Cocos nucifera*	Coconut Palm	18"	20'	20'	Relocate
24595	CNU	*Cocos nucifera*	Coconut Palm	10"	15'	20'	Relocate
24596	SPA	*Sabal palmetto*	Cabbage Palm	12"	12'	20'	Relocate
24597	SPA	*Sabal palmetto*	Cabbage Palm	10"	12'	20'	Relocate
24598	SPA	*Sabal palmetto*	Cabbage Palm	10"	12'	20'	Relocate
24599	SPA	*Sabal palmetto*	Cabbage Palm	14"	12'	20'	Relocate
24600	SPA	*Sabal palmetto*	Cabbage Palm	9"	12'	20'	Relocate
24601	SPA	*Sabal palmetto*	Cabbage Palm	13"	12'	20'	Relocate
24602	SPA	*Sabal palmetto*	Cabbage Palm	13"	12'	20'	Relocate
24603	SPA	*Sabal palmetto*	Cabbage Palm	8"	12'	20'	Relocate
24604	SPA	*Sabal palmetto*	Cabbage Palm	9"	12'	20'	Relocate
24605	SPA	*Sabal palmetto*	Cabbage Palm	10"	12'	20'	Relocate
24606	SPA	*Sabal palmetto*	Cabbage Palm	10"	12'	20'	Relocate
24607	SPA	*Sabal palmetto*	Cabbage Palm	12"	12'	20'	Relocate
24608	SPA	*Sabal palmetto*	Cabbage Palm	10"	12'	20'	Relocate
24609	SPA	*Sabal palmetto*	Cabbage Palm	9"	12'	20'	Relocate
24610	SPA	*Sabal palmetto*	Cabbage Palm	13"	12'	20'	Relocate
24611	SPA	*Sabal palmetto*	Cabbage Palm	14"	12'	20'	Relocate
24612	SPA	*Sabal palmetto*	Cabbage Palm	8"	12'	20'	Relocate
24613	SPA	*Sabal palmetto*	Cabbage Palm	10"	12'	20'	Relocate
24614	SPA	*Sabal palmetto*	Cabbage Palm	9"	12'	20'	Relocate
24615	SPA	*Sabal palmetto*	Cabbage Palm	14"	12'	20'	Relocate
24616	SPA	*Sabal palmetto*	Cabbage Palm	9"	12'	20'	Relocate
24617	SPA	*Sabal palmetto*	Cabbage Palm	10"	12'	20'	Relocate
24618	SPA	*Sabal palmetto*	Cabbage Palm	13"	12'	20'	Relocate
24619	SPA	*Sabal palmetto*	Cabbage Palm	10"	12'	20'	Relocate
24620	SPA	*Sabal palmetto*	Cabbage Palm	8"	12'	20'	Relocate
24621	SPA	*Sabal palmetto*	Cabbage Palm	9"	12'	20'	Relocate
24622	SPA	*Sabal palmetto*	Cabbage Palm	12"	12'	20'	Relocate
24623	SPA	*Sabal palmetto*	Cabbage Palm	12"	12'	20'	Relocate
24624	SPA	*Sabal palmetto*	Cabbage Palm	12"	12'	20'	Relocate
24625	SPA	*Sabal palmetto*	Cabbage Palm	12"	12'	20'	Relocate
24626	SPA	*Sabal palmetto*	Cabbage Palm	12"	12'	20'	Relocate
24627	SPA	*Sabal palmetto*	Cabbage Palm	14"	12'	20'	Relocate
24628	SPA	*Sabal palmetto*	Cabbage Palm	13"	12'	20'	Relocate
24629	SPA	*Sabal palmetto*	Cabbage Palm	12"	12'	20'	Relocate
24630	SPA	*Sabal palmetto*	Cabbage Palm	12"	12'	20'	Relocate
24631	SPA	*Sabal palmetto*	Cabbage Palm	12"	12'	20'	Relocate
24634	CNU	*Cocos nucifera*	Coconut Palm	15"	20'	20'	Relocate
24635	CNU	*Cocos nucifera*	Coconut Palm	13"	20'	20'	Relocate
24636	CNU	*Cocos nucifera*	Coconut Palm	14"	20'	20'	Relocate
24637	CNU	*Cocos nucifera*	Coconut Palm	14"	20'	20'	Relocate
24638	CNU	*Cocos nucifera*	Coconut Palm	12"	14'	20'	Relocate
24639	WRO	*Washingtonia robusta*	Washington Palm	9"	14'	20'	Remove
24640	WRO	*Washingtonia robusta*	Washington Palm	9"	14'	20'	Remove
24641	LCH	*Livistona chinensis*	Chinese Fan Palm	10"	14'	20'	Remove
24642	LCH	*Livistona chinensis*	Chinese Fan Palm	9"	6'	20'	Remove
24643	CNU	*Cocos nucifera*	Coconut Palm	15"	15'	20'	Relocate
24644	CNU	*Cocos nucifera*	Coconut Palm	15"	15'	20'	Relocate
24645	CNU	*Cocos nucifera*	Coconut Palm	15"	15'	20'	Relocate
24646	CNU	*Cocos nucifera*	Coconut Palm	15"	15'	20'	Relocate
24647	CNU	*Cocos nucifera*	Coconut Palm	13"	15'	20'	Relocate
24648	WRO	*Washingtonia robusta*	Chinese Fan Palm	14"	15'	20'	Relocate
24649	WRO	*Washingtonia robusta*	Chinese Fan Palm	14"	15'	20'	Remove
24650	CNU	*Cocos nucifera*	Coconut Palm	14"	15'	20'	Remove
24651	WRO	*Washingtonia robusta*	Chinese Fan Palm	10"	12'	20'	Relocate
24652	CNU	*Cocos nucifera*	Coconut Palm	13"	15'	20'	Remove
24653	CNU	*Cocos nucifera*	Coconut Palm	15"	15'	20'	Relocate
24654	CNU	*Cocos nucifera*	Coconut Palm	15"	15'	20'	Relocate
24655	CNU	*Cocos nucifera*	Coconut Palm	12"	15'	20'	Relocate
24656	CNU	*Cocos nucifera*	Coconut Palm	14"	15'	20'	Relocate
24657	CNU	*Cocos nucifera*	Coconut Palm	15"	15'	20'	Relocate
24658	CNU	*Cocos nucifera*	Coconut Palm	12"	15'	20'	Relocate
24659	PRO	*Phoenix roebellini*	Robellini (twin)	4"	12'	20'	Remove
24660	PRO	*Phoenix roebellini*	Robellini (triple)	5"	12'	20'	Remove
24661	PRO	*Phoenix roebellini*	Robellini (twin)	5"	12'	20'	Remove
24662	PRO	*Phoenix roebellini*	Robellini (twin)	5"	12'	20'	Remove
24663	PRO	*Phoenix roebellini*	Robellini (twin)	5"	12'	20'	Remove
24664	CNU	*Cocos nucifera*	Coconut Palm	15"	15'	20'	Relocate
24665	CNU	*Cocos nucifera*	Coconut Palm	18"	15'	20'	Relocate
24666	SPA	*Sabal palmetto*	Cabbage Palm	14"	12'	20'	Relocate
24667	SPA	*Sabal palmetto*	Cabbage Palm	14"	12'	20'	Relocate
24668	SPA	*Sabal palmetto*	Cabbage Palm	12"	12'	20'	Relocate
24669	SPA	*Sabal palmetto*	Cabbage Palm	10"	12'	20'	Relocate
24670	SPA	*Sabal palmetto*	Cabbage Palm	9"	12'	20'	Relocate
24671	SPA	*Sabal palmetto*	Cabbage Palm	13"	12'	20'	Relocate
24672	SPA	*Sabal palmetto*	Cabbage Palm	14"	12'	20'	Relocate
24673	SPA	*Sabal palmetto*	Cabbage Palm	9"	12'	20'	Relocate
24674	SPA	*Sabal palmetto*	Cabbage Palm	12"	12'	20'	Relocate
24676	SPA	*Sabal palmetto*	Cabbage Palm	8"	6'	20'	Relocate
24677	SPA	*Sabal palmetto*	Cabbage Palm	9"	8'	20'	Relocate
24678	SPA	*Sabal palmetto*	Cabbage Palm	9"	8'	20'	Relocate
24679	SPA	*Sabal palmetto*	Cabbage Palm	10"	8'	20'	Relocate
24680	SPA	*Sabal palmetto*	Cabbage Palm	13"	8'	20'	Relocate
24681	SPA	*Sabal palmetto*	Cabbage Palm	10"	8'	20'	Relocate
24682	SPA	*Sabal palmetto*	Cabbage Palm	10"	8'	20'	Relocate
24683	SPA	*Sabal palmetto*	Cabbage Palm	13"	8'	20'	Relocate
24684	SPA	*Sabal palmetto*	Cabbage Palm	9"	8'	20'	Relocate
24685	SPA	*Sabal palmetto*	Cabbage Palm	12"	8'	20'	Relocate
24686	SPA	*Sabal palmetto*	Cabbage Palm	12"	8'	20'	Relocate
24687	SPA	*Sabal palmetto*	Cabbage Palm	12"	8'	20'	Relocate
24688	SPA	*Sabal palmetto*	Cabbage Palm	14"	8'	20'	Relocate
24689	SPA	*Sabal palmetto*	Cabbage Palm	14"	8'	20'	Relocate
24690	SPA	*Sabal palmetto*	Cabbage Palm	12"	8'	20'	Relocate
24691	SPA	*Sabal palmetto*	Cabbage Palm	9"	8'	20'	Relocate
24692	SPA	*Sabal palmetto*	Cabbage Palm	10"	8'	20'	Relocate
24693	SPA	*Sabal palmetto*	Cabbage Palm	8"	8'	20'	Relocate
24694	SPA	*Sabal palmetto*	Cabbage Palm	9"	8'	20'	Relocate
24695	SPA	*Sabal palmetto*	Cabbage Palm	9"	8'	20'	Relocate
24696	SPA	*Sabal palmetto*	Cabbage Palm	10"	8'	20'	Relocate
24697	SPA	*Sabal palmetto*	Cabbage Palm	10"	10'	20'	Relocate
24698	SPA	*Sabal palmetto*	Cabbage Palm	12"	10'	20'	Relocate
24699	CBR	*Callophyllum brasiliense*	Beautyleaf	8"	20'	20'	Relocate
24700	SPA	*Sabal palmetto*	Cabbage Palm	9"	8'	20'	Relocate
24701	SPA	*Sabal palmetto*	Cabbage Palm	13"	8'	20'	Relocate
24702	SPA	*Sabal palmetto*	Cabbage Palm	12"	8'	20'	Relocate
24703	FSP	*Ficus spp.*	Ficus	30"	25'	20'	Relocate
24704	SPA	*Sabal palmetto*	Cabbage Palm	9"	8'	20'	Relocate
24705	SPA	*Sabal palmetto*	Cabbage Palm	15"	8'	20'	Relocate
24706	SPA	*Sabal palmetto*	Cabbage Palm	8"	8'	20'	Relocate
24707	THE	*Tabebuia heterophylla*	Pink Trumpet Tree	10"	15'	20'	Relocate
24708	THE	*Tabebuia heterophylla*	Pink Trumpet Tree	9"	12'	20'	Relocate
24709	CBR	*Callophyllum brasiliense*	Beautyleaf	14"	20'	20'	Relocate
24710	SPA	*Sabal palmetto*	Cabbage Palm	15"	8'	20'	Relocate
24711	THE	*Tabebuia heterophylla*	Pink Trumpet Tree	24"	25'	20'	Relocate
24712	SPA	*Sabal palmetto*	Cabbage Palm	6"	8'	20'	Relocate
24713	SPA	*Sabal palmetto*	Cabbage Palm	5"	8'	20'	Relocate
24714	SPA	*Sabal palmetto*	Cabbage Palm	13"	8'	20'	Relocate
24715	SMA	*Swietenia mahogoni*	Mahogany	34"	35'	20'	Relocate
24716	SMA	*Swietenia mahogoni*	Mahogany	36"	50'	20'	Relocate

Existing Trees and Palms

Iden.	Symbol	Scientific Name	Common Name	D.B.H. (inches)	Canopy Diameter (feet)	O.A. Height (feet)	Disposition
24717	SPA	*Sabal palmetto*	Cabbage Palm	14"	8'	20'	Relocate
24718	SPA	*Sabal palmetto*	Cabbage Palm	12"	8'	20'	Relocate
24719	SPA	*Sabal palmetto*	Cabbage Palm	8"	10'	20'	Relocate
24720	SPA	*Sabal palmetto*	Cabbage Palm	37"	65'	20'	Relocate
24721	SPA	*Pandanus utilis*	Screw Palm	8"	23'	20'	Relocate
24722	SPA	*Pandanus utilis*	Screw Palm	4"	8'	20'	Relocate
24723	SPA	*Sabal palmetto*	Cabbage Palm	9"	8'	20'	Relocate
24724	SPA	*Sabal palmetto*	Cabbage Palm	10"	8'	20'	Relocate
24725	AWR	*Acoelorrhaphe wrightii*	Paurotis	4"	5'	20'	Relocate
24726	AWR	*Acoelorrhaphe wrightii*	Paurotis	4"	5'	20'	Relocate
24727	AWR	*Acoelorrhaphe wrightii*	Paurotis	4"	5'	20'	Relocate
24728	AWR	*Acoelorrhaphe wrightii*	Paurotis	4"	5'	20'	Relocate
24729	AWR	*Acoelorrhaphe wrightii*	Paurotis	4"	5'	20'	Relocate
24730	AWR	*Acoelorrhaphe wrightii*	Paurotis cluster	5"	12'	20'	Relocate
24731	AWR	*Acoelorrhaphe wrightii*	Paurotis cluster	5"	12'	20'	Relocate
24732	CRO	*Clusia rosea*	Pitch Apple	2"	5'	20'	Relocate
24733	CRO	*Clusia rosea*	Pitch Apple	2"	5'	20'	Relocate
24734	CRO	*Clusia rosea*	Pitch Apple	2"	5'	20'	Relocate
24735	CRO	*Clusia rosea*	Pitch Apple	6"	10'	20'	Relocate
24736	CRO	*Clusia rosea*	Pitch Apple	6"	10'	20'	Relocate
24739	BBU	*Bucida buceras*	Black Olive	17"	15'	20'	Relocate
24740	BBU	*Bucida buceras*	Black Olive	13"	18'	20'	Relocate
24741	BBU	*Bucida buceras*	Black Olive	14"	15'	20'	Relocate
24742	BBU	*Bucida buceras*	Black Olive	18"	20'	20'	Relocate
24743	BBU	*Bucida buceras*	Black Olive	18"	15'	20'	Relocate
24744	BBU	*Bucida buceras*	Black Olive	18"	15'	20'	Relocate
24745	BBU	*Bucida buceras*	Black Olive	20"	15'	20'	Relocate
24746	CUV	*Coccoloba uvifera*	Seagrape	24"	20'	20'	Relocate
24747	BBU	*Bucida buceras*	Black Olive	18"	20'	20'	Relocate
24748	BBU	*Bucida buceras*	Black Olive	17"	20'	20'	Relocate
24749	FSP	*Ficus spp.*	Ficus	15"	12'	20'	Relocate
24750	FSP	*Ficus spp.*	Ficus	48"	25'	20'	Relocate
24751	SAC	*Schefflera actinophylla*	Umbrella Tree	10"	15'	20'	Relocate
24752	CNU	*Cocos nucifera*	Coconut Palm	14"	15'	20'	Relocate
24753	CNU	*Cocos nucifera*	Coconut Palm	14"	15'	20'	Relocate
24754	CNU	*Cocos nucifera*	Coconut Palm	14"	15'	20'	Relocate
24756	SPA	*Sabal palmetto*	Cabbage Palm	10"	8'	20'	Relocate
24757	SPA	*Sabal palmetto*	Cabbage Palm	12"	8'	20'	Relocate
24758	SPA	*Sabal palmetto*	Cabbage Palm	10"	8'	20'	Relocate
24759	SPA	*Sabal palmetto*	Cabbage Palm	15"	8'	20'	Relocate
24760	SPA	*Sabal palmetto*	Cabbage Palm	9"	8'	20'	Relocate
24761	SPA	*Sabal palmetto*	Cabbage Palm	8"	8'	20'	Relocate
24762	SPA	*Sabal palmetto*	Cabbage Palm	8"	8'	20'	Relocate
24763	SPA	*Sabal palmetto*	Cabbage Palm	8"	8'	20'	Relocate
24764	SPA	*Sabal palmetto*	Cabbage Palm	9"	8'	20'	Relocate
24765	SPA	*Sabal palmetto*	Cabbage Palm	12"	8'	20'	Relocate
24767	FSP	*Ficus spp.*	Ficus	48"	30'	20'	Relocate
24768	AWR	*Acoelorrhaphe wrightii*	Paurotis	4"	7'	20'	Relocate
24769	AWR	*Acoelorrhaphe wrightii*	Paurotis (2)	4"	7'	20'	Relocate
24770	AWR	*Acoelorrhaphe wrightii*	Paurotis (3)	4"	7'	20'	Relocate
24771	AWR	*Acoelorrhaphe wrightii*	Paurotis (1)	4"	7'	20'	Relocate
24772	AWR	*Acoelorrhaphe wrightii*	Paurotis (2)	4"	7'	20'	Relocate
24773	CBR	*Callophyllum brasiliense*	Beautyleaf	13"	20'	20'	Relocate
24774	CBR	*Callophyllum brasiliense*	Beautyleaf	9"	12'	20'	Relocate
24775	CBR	*Callophyllum brasiliense*	Beautyleaf	9"	15'	20'	Relocate
24776	AWR	*Acoelorrhaphe wrightii*	Paurotis	3"	4'	20'	Relocate
24777	AWR	*Acoelorrhaphe wrightii*	Paurotis	3"	4'	20'	Relocate
24778	AWR	*Acoelorrhaphe wrightii*	Paurotis	3"	4'	20'	Relocate
24779	AWR	*Acoelorrhaphe wrightii*	Paurotis	3"	4'	20'	Relocate
24780	AWR	*Acoelorrhaphe wrightii*	Paurotis	3"	4'	20'	Relocate
24781	AWR	*Acoelorrhaphe wrightii*	Paurotis	3"	4'	20'	Relocate
24782	CBR	*Callophyllum brasiliense*	Beautyleaf	15"	20'	20'	Relocate
24783	SPA	*Sabal palmetto*	Cabbage Palm	9"	10'	20'	Relocate
24784	SPA	*Sabal palmetto*	Cabbage Palm	10"	10'	20'	Relocate
24785	SPA	*Sabal palmetto*	Cabbage Palm	12"	10'	20'	Relocate
24786	SPA	*Sabal palmetto*	Cabbage Palm	9"	10'	20'	Relocate
24787	SPA	*Sabal palmetto*	Cabbage Palm	7"	10'	20'	Relocate
24788	CBR	*Callophyllum brasiliense*	Beautyleaf	8"	12'	20'	Relocate
24789	CBR	*Callophyllum brasiliense*	Beautyleaf	18"	20'	20'	Relocate
24790	CBR	*Callophyllum brasiliense*	Beautyleaf	15"	15'	20'	Relocate
24791	FSP	*Ficus spp.*	Ficus	48"	35'	20'	Relocate
24792	FSP	*Ficus spp.*	Ficus	5"	12'	20'	Relocate
24793	FSP	*Ficus spp.*	Ficus	6"	15'	20'	Relocate
24794	FSP	*Ficus spp.*	Ficus	15"	12'	20'	Relocate
24795	FSP	*Ficus spp.*	Ficus	19"	20'	20'	Relocate
24796	FSP	*Ficus spp.*	Ficus	33"	20'	20'	Relocate
24797	FSP	*Ficus spp.*	Ficus	37"	28'	20'	Relocate
24798	FSP	*Ficus spp.*	Ficus	18"	30'	20'	Relocate
24799	FSP	*Ficus spp.*	Ficus	18"	30'	20'	Relocate
24800	FSP	*Ficus spp.*	Ficus	13"	23'	20'	Relocate
24801	FSP	*Ficus spp.*	Ficus	13"	20'	20'	Relocate
24802	FSP	*Ficus spp.*	Ficus	9"	20'	20'	Relocate
24803	FSP	*Ficus spp.*	Ficus	15"	20'	20'	Relocate
24804	FSP	*Ficus spp.*	Ficus	8"	25'	20'	Relocate
24809	FSP	*Ficus spp.*	Ficus	24"	20'	20'	Relocate
24810	FSP	*Ficus spp.*	Ficus	12"	15'	20'	Relocate
24811	FSP	*Ficus spp.*	Ficus	24"	15'	20'	Relocate
24812	FSP	*Ficus spp.*	Ficus	13"	20'	20'	Relocate
24813	FSP	*Ficus spp.*	Ficus	15"	20'	20'	Relocate
24814	FSP	*Ficus spp.*	Ficus	13"	20'	20'	Relocate
24815	FSP	*Ficus spp.*	Ficus	13"	20'	20'	Relocate
24816	FSP	*Ficus spp.*	Ficus	10"	15'	20'	Relocate
24817	FSP	*Ficus spp.*	Ficus	15"	20'	20'	Relocate
24818	FSP	*Ficus spp.*	Ficus	13"	20'	20'	Relocate
24819	FSP	*Ficus spp.*	Ficus	15"	25'	20'	Relocate
24820	FSP	*Ficus spp.*	Ficus	10"	20'	20'	Relocate
24821	SPA	*Sabal palmetto*	Cabbage Palm	9"	10'	20'	Relocate
24822	SPA	*Sabal palmetto*	Cabbage Palm	9"	10'	20'	Relocate
24823	SPA	*Sabal palmetto*	Cabbage Palm	10"	10'	20'	Relocate
24824	AWR	*Acoelorrhaphe wrightii*	Queen Palm	16"	15'	20'	Remove
24825	AWR	*Acoelorrhaphe wrightii*	Queen Palm	14"	15'	20'	Remove
24826	AWR	*Acoelorrhaphe wrightii*	Queen Palm	12"	15'	20'	Remove
24827	PRO	*Phoenix roebellini*	Robellinni	3"	5'	20'	Remove
24830	VMO	*Veitchia montgomeryana*	Montgomery Palm	9"	15'	20'	Relocate
24831	VMO	*Veitchia montgomeryana*	Montgomery Palm	9"	15'	20'	Relocate
24832	VMO	*Veitchia montgomeryana*	Montgomery Palm	8"	15'	20'	Relocate
24833	VMO	*Veitchia montgomeryana*	Montgomery Palm	4"	10'	20'	Relocate
24834	VMO	*Veitchia montgomeryana*	Montgomery Palm	5"	10'	20'	Relocate
24835	VMO	*Veitchia montgomeryana*	Montgomery Palm	5"	10'	20'	Relocate
24836	VMO	*Veitchia montgomeryana*	Montgomery Palm	4"	10'	20'	Relocate
24837	VMO	*Veitchia montgomeryana*	Montgomery Palm	10"	10'	20'	Relocate
24838	QVI	*Quercus virginiana*	Oak	36"	40'	20'	Relocate
24839	VMO	*Veitchia montgomeryana*	Montgomery Palm	4"	5'	20'	Relocate
24840	VMO	*Veitchia montgomeryana*	Montgomery Palm (4)	4"	6'	20'	Relocate
24841	PRO	*Phoenix roebellini*	Robellinni (2)	6"	4'	20'	Relocate
24842	PUT	*Pandanus utilis*	Screw Palm cluster	4"	6'	20'	Relocate
24843	CLU	*Chrysalidocarpus lutescens*	Areca (1)	3"	4'	20'	Remove
24844	CLU	*Chrysalidocarpus lutescens*	Areca (3)	4"	4'	20'	Remove
24845	CLU	*Chrysalidocarpus lutescens*	Areca (8)	4"	4'	20'	Remove
24846	CLU	*Chrysalidocarpus lutescens*	Areca (3)	4"	4'	20'	Remove
24847	CLU	*Chrysalidocarpus lutescens*	Areca (8)	4"	4'	20'	Remove
24848	PRO	*Phoenix roebellini*	Robellinni	4"	5'	20'	Relocate
24849	FSP	*Ficus spp.*	Ficus	4"	20'	20'	Relocate
24850	VMO	*Veitchia montgomeryana*	Montgomery Palm	5"	12'	20'	Relocate
24851	SPA	*Sabal palmetto*	Cabbage Palm	13"	8'	20'	Relocate
24852	PRO	*Phoenix roebellini*	Robellinni	4"	6'	20'	Relocate
24853	CLU	*Clusia rosea*	Pitch Apple	13"	20'	20'	Relocate
24854	SPA	*Sabal palmetto*	Cabbage Palm	10"	8'	20'	Relocate
24855	SPA	*Sabal palmetto*	Cabbage Palm	12"	8'	20'	Relocate
24856	FSP	*Ficus spp.*	Ficus	15"	25'	20'	Relocate
24857	CER	*Cococarpus erectus var.sericeus*	Silver Button Wood (3)	9"	15'	20'	Relocate
24858	BBU	*Bucida buceras*	Black Olive	10"	20'	20'	Relocate
24859	SPA	*Sabal palmetto*	Cabbage Palm	10"	12'	20'	Relocate
24860	SPA	*Sabal palmetto*	Cabbage Palm	12"	12'	20'	Relocate
24862	SPA	*Sabal palmetto*	Cabbage Palm	12"	10'	20'	Relocate
24863	CBR	*Callophyllum brasiliense*	Beautyleaf	8"	15'	20'	Relocate
24864	SAC	*Schefflera actinophylla*	Umbrella Tree	8"	15'	20'	Remove
24865	SPA	*Sabal palmetto*	Cabbage Palm	13"	10'	20'	Relocate
24866	SPA	*Sabal palmetto*	Cabbage Palm	12"	10'	20'	Relocate
24867	CBR	*Callophyllum brasiliense*	Beautyleaf	8"	5'	20'	Relocate
24868	SAC	*Schefflera actinophylla*	Umbrella Tree	9"	7'	20'	Remove
24869	SPA	*Sabal palmetto*	Cabbage Palm	14"	10'	20'	Relocate
24870	SPA	*Sabal palmetto*	Cabbage Palm	9"	10'	20'	Relocate
24871	CER	*Cococarpus erectus var.sericeus*	Silver Button Wood	8"	12'	20'	Relocate
24872	SAC	*Schefflera actinophylla*	Umbrella Tree	9"	15'	20'	Remove
24873	SPA	*Sabal palmetto*	Cabbage Palm	10"	10'	20'	Relocate
24874	SPA	*Sabal palmetto*	Cabbage Palm	9"	10'	20'	Relocate
24875	PNA	*Podocarpus nagi*	Weeping Yew	13"	20'	20'	Relocate
24876	THE	*Tabebuia heterophylla*	Pink Trumpet Tree	10"	20'	20'	Relocate
24877	SAC	*Schefflera actinophylla*	Umbrella Tree	14"	12'	20'	Remove
24878	PRO	*Phoenix roebellini*	Robellinni	3"	4'	20'	Remove
24879	SPA	*Sabal palmetto*	Cabbage Palm	9"	10'	20'	Relocate
24880	SPA	*Sabal palmetto*	Cabbage Palm	9"	10'	20'	Relocate
24881	LJA	*Ligustrum japonicum*	Ligustrum	6"	10'	20'	Remove
24882	LJA	*Ligustrum japonicum*	Ligustrum	5"	10'	20'	Remove
24883	LJA	*Ligustrum japonicum*	Ligustrum	5"	10'	20'	Remove
24884	LJA	*Ligustrum japonicum*	Ligustrum	6"	10'	20'	Remove
24885	CUV	*Coccoloba uvifera*	Seagrape	24"	20'	20'	Relocate
24886	CUV	*Coccoloba uvifera*	Seagrape	22"	20'	20'	Relocate
24887	CUV	*Coccoloba uvifera*	Seagrape	26"	20'	20'	Relocate
24888	CUV	*Coccoloba uvifera*	Seagrape	16"	20'	20'	Relocate
24889	CUV	*Coccoloba uvifera*	Seagrape	15"	20'	20'	Relocate
24890	CUV	*Coccoloba uvifera*	Seagrape	16"	20'	20'	Relocate
24891	FSP	*Ficus spp.*	Ficus	28"	25'	20'	Relocate
24892	FSP	*Ficus spp.*	Ficus	18"	25'	20'	Relocate
24893	FSP	*Ficus spp.*	Ficus	20"	25'	20'	Relocate
24894	FSP	*Ficus spp.*	Ficus	25"	25'	20'	Relocate
24895	FSP	*Ficus spp.*	Ficus	28"	25'	20'	Relocate
24896	FSP	*Ficus spp.*	Ficus	24"	25'	20'	Relocate
24897	FSP	*Ficus spp.*	Ficus	18"	25'	20'	Relocate
24898	FSP	*Ficus spp.*	Ficus	12"	25'	20'	Relocate
24899	FSP	*Ficus spp.*	Ficus	27"	25'	20'	Relocate
24900	WRO	*Washingtonia robusta*	Chinese Fan Palm	8"	5'	20'	Remove
24901	DCA	*Dypsis Cabada*	Cabada Palm Cluster (6)	2" - 8"	12'	20'	Relocate
24902	DCA	*Dypsis Cabada*	Cabada Palm Cluster (12)	2" - 6"	12'	20'	Relocate
24903	DCA	*Dypsis Cabada*	Cabada Palm Cluster (12)	2" - 5"	12'	20'	Relocate
24904	SPA	*Sabal palmetto*	Cabbage Palm	10"	8'	20'	Relocate
24905	SPA	*Sabal palmetto*	Cabbage Palm	12"	8'	20'	Relocate
24906	SPA	*Sabal palmetto*	Cabbage Palm	10"	8'	20'	Relocate
24907	FSP	*Ficus spp.*	Ficus	24"	25'	20'	Relocate
24908	FSP	*Ficus spp.*	Ficus	18"	25'	20'	Relocate
24909	FSP	*Ficus spp.*	Ficus	16"	25'	20'	Relocate
24910	FSP	*Ficus spp.*	Ficus	15"	25'	20'	Relocate
24911	FSP	*Ficus spp.*	Ficus	16"	25'	20'	Relocate
24912	FSP	*Ficus spp.*	Ficus	24"	25'	20'	Relocate
24913	FSP	*Ficus spp.*	Ficus	24"	25'	20'	Relocate
24914	FSP	*Ficus spp.*	Ficus	24"	25'	20'	Relocate
24915	FSP	*Ficus spp.*	Ficus	17"	20'	20'	Relocate
24916	FSP	*Ficus spp.*	Ficus	10"	20'	20'	Relocate
24917	FSP	*Ficus spp.*	Ficus	8"	15'	20'	Relocate
24918	FSP	*Ficus spp.*	Ficus	14"	20'	20'	Relocate
24919	FSP	*Ficus spp.*	Ficus	14"	20'	20'	Relocate
24920	FSP	*Ficus spp.*	Ficus	12"	25'	20'	Relocate
24921	FSP	*Ficus spp.*	Ficus	13"	25'	20'	Relocate
24922	FSP	*Ficus spp.*	Ficus	16"	25'	20'	Relocate
24923	CRO	*Clusia rosea*	Pitch Apple	4"	8'	20'	Relocate
24924	CRO	*Clusia rosea*	Pitch Apple	5"	8'	20'	Relocate
24925	CRO	*Clusia rosea*	Pitch Apple	6"	8'	20'	Relocate
24926	CRO	*Clusia rosea*	Pitch Apple	4"	8'	20'	Relocate
24927	CRO	*Clusia rosea*	Pitch Apple	6"	8'	20'	Relocate
24928	CRO	*Clusia rosea*	Pitch Apple	6"	8'	20'	Relocate
24929	CNU	*Cocos nucifera*	Coconut Palm	18"	20'	20'	Relocate
24930	CNU	*Cocos nucifera*	Coconut Palm	15"	20'	20'	Relocate
24931	CNU	*Cocos nucifera*	Coconut Palm	15"	20'	20'	Relocate
24932	CNU	*Cocos nucifera*	Coconut Palm	13"	20'	20'	Relocate
24933	CNU	*Cocos nucifera*	Coconut Palm	13"	20'	20'	Relocate
24934	CNU	*Cocos nucifera*	Coconut Palm	24"	20'	20'	Relocate
24935	CNU	*Cocos nucifera*	Coconut Palm	16"	20'	20'	Relocate
24936	CNU	*Cocos nucifera*	Coconut Palm	13"	20'	20'	Relocate
24937	CNU	*Cocos nucifera*	Coconut Palm	18"	20'	20'	Relocate

Existing Trees and Palms

Iden.	Symbol	Scientific Name	Common Name	D.B.H. (inches)	Canopy Diameter (feet)	O.A. Height (feet)	Disposition
24938	CNU	*Cocos nucifera*	Coconut Palm	16"	20'	20'	Relocate
24939	CNU	*Cocos nucifera*	Coconut Palm	15"	20'	20'	Relocate
24940	CNU	*Cocos nucifera*	Coconut Palm	13"	20'	20'	Relocate
24941	CNU	*Cocos nucifera*	Coconut Palm	13"	20'	20'	Relocate
24942	CNU	*Cocos nucifera*	Coconut Palm	9"	20'	20'	Relocate
24943	CNU	*Cocos nucifera*	Coconut Palm	9"	20'	20'	Relocate
24944	CNU	*Cocos nucifera*	Coconut Palm	8"	20'	20'	Relocate
24945	CNU	*Cocos nucifera*	Coconut Palm	9"	20'	20'	Relocate
24946	CNU	*Cocos nucifera*	Coconut Palm	14"	20'	20'	Relocate
24947	CNU	*Cocos nucifera*	Coconut Palm	14"	20'	20'	Relocate
24948	CNU	*Cocos nucifera*	Coconut Palm	14"	20'	20'	Relocate
24949	CNU	*Cocos nucifera*	Coconut Palm	17"	20'	20'	Relocate
24950	CNU	*Cocos nucifera*	Coconut Palm	8"	20'	20'	Relocate
24951	CNU	*Cocos nucifera*	Coconut Palm	15"	20'	20'	Relocate
24952	CNU	*Cocos nucifera*	Coconut Palm	9"	20'	20'	Relocate
24953	CNU	*Cocos nucifera*	Coconut Palm	13"	20'	20'	Relocate
24954	CNU	*Cocos nucifera*	Coconut Palm	8"	20'	20'	Relocate
24955	CNU	*Cocos nucifera*	Coconut Palm	10"	20'	20'	Relocate
24956	CNU	*Cocos nucifera*	Coconut Palm	10"	20'	20'	Relocate
24957	CNU	*Cocos nucifera*	Coconut Palm	10"	20'	20'	Relocate
24958	CNU	*Cocos nucifera*	Coconut Palm	16"	20'	20'	Relocate
24959	CNU	*Cocos nucifera*	Coconut Palm	9"	20'	20'	Relocate
24960	CNU	*Cocos nucifera*	Coconut Palm	12"	20'	20'	Relocate
24961	CNU	*Cocos nucifera*	Coconut Palm	10"	20'	20'	Relocate
24962	CNU	*Cocos nucifera*	Coconut Palm	12"	20'	20'	Relocate
24963	CNU	*Cocos nucifera*	Coconut Palm	12"	20'	20'	Relocate
24964	CNU	*Cocos nucifera*	Coconut Palm	12"	20'	20'	Relocate
24965	CNU	*Cocos nucifera*	Coconut Palm	12"	20'	20'	Relocate
24966	CNU	*Cocos nucifera*	Coconut Palm	8"	20'	20'	Relocate
24967	CNU	*Cocos nucifera*	Coconut Palm	12"	20'	20'	Relocate
24968	CNU	*Cocos nucifera*	Coconut Palm	8"	20'	20'	Relocate
24969	CNU	*Cocos nucifera*	Coconut Palm	9"	20'	20'	Relocate
24970	CNU	*Cocos nucifera*	Coconut Palm	8"	20'	20'	Relocate
24971	CNU	*Cocos nucifera*	Coconut Palm	8"	20'	20'	Relocate
24972	CNU	*Cocos nucifera*	Coconut Palm	10"	20'	20'	Relocate
24973	CNU	*Cocos nucifera*	Coconut Palm	8"	20'	20'	Relocate
24974	CNU	*Cocos nucifera*	Coconut Palm	15"	20'	20'	Relocate
24975	CNU	*Cocos nucifera*	Coconut Palm	9"	20'	20'	Relocate
24976	CNU	*Cocos nucifera*	Coconut Palm	7"	20'	20'	Relocate
24977	CNU	*Cocos nucifera*	Coconut Palm	15"	20'	20'	Relocate
24978	CNU	*Cocos nucifera*	Coconut Palm	12"	20'	20'	Relocate
24979	CNU	*Cocos nucifera*	Coconut Palm	10"	20'	20'	Relocate
24980	CNU	*Cocos nucifera*	Coconut Palm	14"	20'	20'	Relocate
24981	CNU	*Cocos nucifera*	Coconut Palm	13"	20'	20'	Relocate
24982	CNU	*Cocos nucifera*	Coconut Palm	10"	20'	20'	Relocate
24983	CNU	*Cocos nucifera*	Coconut Palm	14"	20'	20'	Relocate
24984	CNU	*Cocos nucifera*	Coconut Palm	10"	20'	20'	Relocate
24985	CNU	*Cocos nucifera*	Coconut Palm	14"	20'	20'	Relocate
24986	CNU	*Cocos nucifera*	Coconut Palm	13"	20'	20'	Relocate
24987	CNU	*Cocos nucifera*	Coconut Palm	13"	20'	20'	Relocate
24988	CNU	*Cocos nucifera*	Coconut Palm	12"	20'	20'	Relocate
24989	CNU	*Cocos nucifera*	Coconut Palm	13"	20'	20'	Relocate
24990	CBR	*Callophyllum brasiliense*	Beautyleaf	4"	8'	20'	Relocate
24991	CBR	*Callophyllum brasiliense*	Beautyleaf	4"	12'	20'	Relocate
24992	CBR	*Callophyllum brasiliense*	Beautyleaf	5"	12'	20'	Relocate
24993	CBR	*Callophyllum brasiliense*	Beautyleaf	5"	12'	20'	Relocate
24994	SPA	*Sabal palmetto*	Cabbage Palm	12"	10'	20'	Relocate
24995	SPA	*Sabal palmetto*	Cabbage Palm	12"	10'	20'	Relocate
24996	CNU	*Cocos nucifera*	Coconut Palm	15"	20'	20'	Relocate
24997	CNU	*Cocos nucifera*	Coconut Palm	15"	20'	20'	Relocate
24998	CUV	*Coccoloba uvifera*	Seagrape (size at base)	17"	20'	20'	Relocate
24999	CUV	*Coccoloba uvifera*	Seagrape (size at base)	24"	20'	20'	Relocate
25000	CUV	*Coccoloba uvifera*	Seagrape (size at base)	24"	20'	20'	Relocate
25001	CUV	*Coccoloba uvifera*	Seagrape (size at base)	18"	20'	20'	Relocate
25002	CUV	*Coccoloba uvifera*	Seagrape (size at base)	18"	20'	20'	Relocate
25003	CUV	*Coccoloba uvifera*	Seagrape (size at base)	24"	20'	20'	Relocate
25004	CUV	*Coccoloba uvifera*	Seagrape (size at base)	24"	20'	20'	Relocate
25005	CUV	*Coccoloba uvifera*	Seagrape (size at base)	17"	20'	20'	Relocate
25006	CUV	*Coccoloba uvifera*	Seagrape (size at base)	33"	20'	20'	Relocate
25007	CUV	*Coccoloba uvifera*	Seagrape (size at base)	22"	20'	20'	Relocate
25008	CUV	*Coccoloba uvifera*	Seagrape (size at base)	15"	20'	20'	Relocate
25009	CUV	*Coccoloba uvifera*	Seagrape (size at base)	13"	20'	20'	Relocate
25010	CUV	*Coccoloba uvifera*	Seagrape (size at base)	20"	20'	20'	Relocate
25011	CNU	*Cocos nucifera*	Coconut Palm	12"	20'	20'	Relocate
25012	CNU	*Cocos nucifera*	Coconut Palm	12"	20'	20'	Relocate
25013	CNU	*Cocos nucifera*	Coconut Palm	14"	20'	20'	Relocate
25014	CNU	*Cocos nucifera*	Coconut Palm	14"	20'	20'	Relocate
25015	CNU	*Cocos nucifera*	Coconut Palm	12"	20'	20'	Relocate
25016	CNU	*Cocos nucifera*	Coconut Palm	10"	20'	20'	Relocate
25017	CNU	*Cocos nucifera*	Coconut Palm	9"	20'	20'	Relocate
25018	CNU	*Cocos nucifera*	Coconut Palm	13"	20'	20'	Relocate
25019	CNU	*Cocos nucifera*	Coconut Palm	12"	20'	20'	Relocate
25020	CNU	*Cocos nucifera*	Coconut Palm	15"	20'	20'	Relocate
25021	CNU	*Cocos nucifera*	Coconut Palm	13"	20'	20'	Relocate
25022	CNU	*Cocos nucifera*	Coconut Palm	13"	20'	20'	Relocate
25023	CNU	*Cocos nucifera*	Coconut Palm	14"	20'	20'	Relocate
25024	CNU	*Cocos nucifera*	Coconut Palm	20"	20'	20'	Relocate
25025	CNU	*Cocos nucifera*	Coconut Palm	18"	20'	20'	Relocate
25026	CNU	*Cocos nucifera*	Coconut Palm	13"	20'	20'	Relocate
25027	CNU	*Cocos nucifera*	Coconut Palm	16"	20'	20'	Relocate
25028	CNU	*Cocos nucifera*	Coconut Palm	13"	20'	20'	Relocate
25029	CNU	*Cocos nucifera*	Coconut Palm	14"	20'	20'	Relocate
25030	CNU	*Cocos nucifera*	Coconut Palm	18"	20'	20'	Relocate
25031	CNU	*Cocos nucifera*	Coconut Palm	18"	20'	20'	Relocate
25032	CNU	*Cocos nucifera*	Coconut Palm	24"	20'	20'	Relocate
25033	CNU	*Cocos nucifera*	Coconut Palm	12"	20'	20'	Relocate
25034	CNU	*Cocos nucifera*	Coconut Palm	12"	20'	20'	Relocate
25035	CNU	*Cocos nucifera*	Coconut Palm	15"	20'	20'	Relocate
25036	CNU	*Cocos nucifera*	Coconut Palm	10"	20'	20'	Relocate
25037	CNU	*Cocos nucifera*	Coconut Palm	12"	20'	20'	Relocate
25038	CNU	*Cocos nucifera*	Coconut Palm	13"	20'	20'	Relocate
25039	CNU	*Cocos nucifera*	Coconut Palm	14"	20'	20'	Relocate
25040	CNU	*Cocos nucifera*	Coconut Palm	8"	20'	20'	Relocate
25041	CNU	*Cocos nucifera*	Coconut Palm	12"	20'	20'	Relocate
25042	CNU	*Cocos nucifera*	Coconut Palm	10"	20'	20'	Relocate
25043	CNU	*Cocos nucifera*	Coconut Palm	10"	20'	20'	Relocate
25044	CNU	*Cocos nucifera*	Coconut Palm	15"	20'	20'	Relocate
25045	CNU	*Cocos nucifera*	Coconut Palm	15"	20'	20'	Relocate
25046	CNU	*Cocos nucifera*	Coconut Palm	15"	20'	20'	Relocate
25047	CNU	*Cocos nucifera*	Coconut Palm	15"	20'	20'	Relocate
25048	CNU	*Cocos nucifera*	Coconut Palm	13"	20'	20'	Relocate
25049	CNU	*Cocos nucifera*	Coconut Palm	12"	20'	20'	Relocate
25050	CNU	*Cocos nucifera*	Coconut Palm	13"	20'	20'	Relocate
25051	CBR	*Callophyllum brasiliense*	Beautyleaf	4"	8'	20'	Relocate
25052	CBR	*Callophyllum brasiliense*	Beautyleaf	4"	8'	20'	Relocate
25053	SPA	*Sabal palmetto*	Cabbage Palm	10"	8'	20'	Relocate
25054	SPA	*Sabal palmetto*	Cabbage Palm	10"	8'	20'	Relocate
25055	CBR	*Callophyllum brasiliense*	Beautyleaf	4"	8'	20'	Relocate
25056	CBR	*Callophyllum brasiliense*	Beautyleaf	4"	8'	20'	Relocate
25057	CRO	*Clusia rosea*	Pitch Apple	4"	8'	20'	Relocate
25058	CRO	*Clusia rosea*	Pitch Apple	4"	5'	20'	Relocate
25059	CRO	*Clusia rosea*	Pitch Apple	5"	8'	20'	Relocate
25060	FSP	*Ficus spp.*	Ficus	24"	25'	20'	Relocate
25061	FSP	*Ficus spp.*	Ficus	20"	25'	20'	Relocate
25062	FSP	*Ficus spp.*	Ficus	15"	25'	20'	Relocate
25063	FSP	*Ficus spp.*	Ficus	15"	25'	20'	Relocate
25064	FSP	*Ficus spp.*	Ficus	18"	25'	20'	Relocate
25065	FSP	*Ficus spp.*	Ficus	18"	25'	20'	Relocate
25066	FSP	*Ficus spp.*	Ficus	20"	25'	20'	Relocate
25067	FSP	*Ficus spp.*	Ficus	17"	25'	20'	Relocate
25068	FSP	*Ficus spp.*	Ficus	15"	25'	20'	Relocate
25069	FSP	*Ficus spp.*	Ficus	17"	25'	20'	Relocate
25070	FSP	*Ficus spp.*	Ficus	14"	25'	20'	Relocate
25071	FSP	*Ficus spp.*	Ficus	24"	25'	20'	Relocate
25072	HSC	*Hibiscus schizopetalus*	Hibiscus	3"	6'	20'	Relocate
25073	HSC	*Hibiscus schizopetalus*	Hibiscus	3"	8'	20'	Relocate
25076	FSP	*Ficus spp.*	Ficus	20"	25'	20'	Relocate
25077	FSP	*Ficus spp.*	Ficus	24"	25'	20'	Relocate
25078	FSP	*Ficus spp.*	Ficus	20"	25'	20'	Relocate
25079	FSP	*Ficus spp.*	Ficus	20"	25'	20'	Relocate
25080	FSP	*Ficus spp.*	Ficus	18"	25'	20'	Relocate
25081	FSP	*Ficus spp.*	Ficus	14"	25'	20'	Relocate
25082	FSP	*Ficus spp.*	Ficus	15"	25'	20'	Relocate
25083	FSP	*Ficus spp.*	Ficus	18"	25'	20'	Relocate
25084	FSP	*Ficus spp.*	Ficus	18"	25'	20'	Relocate
25085	FSP	*Ficus spp.*	Ficus	13"	25'	20'	Relocate
25086	FSP	*Ficus spp.*	Ficus	18"	25'	20'	Relocate
25087	FSP	*Ficus spp.*	Ficus	15"	25'	20'	Relocate
25088	FSP	*Ficus spp.*	Ficus	13"	25'	20'	Relocate
25089	SPA	*Sabal palmetto*	Cabbage Palm	9"	8'	20'	Relocate
25090	SPA	*Sabal palmetto*	Cabbage Palm	12"	8'	20'	Relocate
25091	SPA	*Sabal palmetto*	Cabbage Palm	9"	8'	20'	Relocate
25092	CBR	*Callophyllum brasiliense*	Beautyleaf	7"	12'	20'	Relocate
25093	CNU	*Cocos nucifera*	Coconut Palm	14"	20'	20'	Relocate
25094	CNU	*Cocos nucifera*	Coconut Palm	14"	20'	20'	Relocate
25095	CNU	*Cocos nucifera*	Coconut Palm	14"	20'	20'	Relocate
25096	CNU	*Cocos nucifera*	Coconut Palm	14"	20'	20'	Relocate
25097	CNU	*Cocos nucifera*	Coconut Palm	14"	20'	20'	Relocate
25098	DCA	*Dypsis Cabada*	Cabada Palm Cluster (5)	2" - 3"	10'	20'	Relocate
25099	DCA	*Dypsis Cabada*	CabadaPalm Cluster (5)	3" - 4"	10'	20'	Relocate
25100	PRO	*Phoenix roebellini*	Robellinni	4"	8'	20'	Relocate
25101	CBR	*Callophyllum brasiliense*	Beautyleaf	4"	5'	20'	Relocate
25102	CBR	*Callophyllum brasiliense*	Beautyleaf	8"	15'	20'	Relocate
25103	CBR	*Callophyllum brasiliense*	Beautyleaf	8"	15'	20'	Relocate
25104	CNU	*Cocos nucifera*	Coconut Palm	13"	20'	20'	Relocate
25105	CNU	*Cocos nucifera*	Coconut Palm	12"	20'	20'	Relocate
25106	CNU	*Cocos nucifera*	Coconut Palm	12"	20'	20'	Relocate
25107	SPA	*Sabal palmetto*	Cabbage Palm	12"	8'	20'	Relocate
25108	CNU	*Cocos nucifera*	Coconut Palm	18"	20'	20'	Relocate
25109	CNU	*Cocos nucifera*	Coconut Palm	15"	20'	20'	Relocate
25110	CNU	*Cocos nucifera*	Coconut Palm	13"	20'	20'	Relocate
25111	CNU	*Cocos nucifera*	Coconut Palm	13"	20'	20'	Relocate
25112	CNU	*Cocos nucifera*	Coconut Palm	12"	20'	20'	Relocate
25113	CNU	*Cocos nucifera*	Coconut Palm	13"	20'	20'	Relocate
25114	CNU	*Cocos nucifera*	Coconut Palm	14"	20'	20'	Relocate
25115	CNU	*Cocos nucifera*	Coconut Palm	12"	20'	20'	Relocate
25116	CNU	*Cocos nucifera*	Coconut Palm	12"	20'	20'	Relocate
25117	CNU	*Cocos nucifera*	Coconut Palm	17"	20'	20'	Relocate
25118	CNU	*Cocos nucifera*	Coconut Palm	15"	20'	20'	Relocate
25119	CNU	*Cocos nucifera*	Coconut Palm	15"	20'	20'	Relocate
25120	CNU	*Cocos nucifera*	Coconut Palm	13"	20'	20'	Relocate
25121	CNU	*Cocos nucifera*	Coconut Palm	15"	20'	20'	Relocate
25122	CUV	*Coccoloba uvifera*	Seagrape Cluster	10"	25'	20'	Relocate
25123	CUV	*Coccoloba uvifera*	Seagrape (size at base)	16"	25'	20'	Relocate
25124	CUV	*Coccoloba uvifera*	Seagrape (size at base)	12"	25'	20'	Relocate
25125	CUV	*Coccoloba uvifera*	Seagrape (size at base)	13"	20'	20'	Relocate
25126	SPA	*Sabal palmetto*	Cabbage Palm	15"	8'	20'	Relocate
25127	CUV	*Coccoloba uvifera*	Seagrape (size at base)	13"	20'	20'	Relocate
25128	CUV	*Coccoloba uvifera*	Seagrape (size at base)	13"	25'	20'	Relocate
25129	CUV	*Coccoloba uvifera*	Seagrape (size at base)	13"	25'	20'	Relocate
25130	CUV	*Coccoloba uvifera*	Seagrape (size at base)	18"	20'	20'	Relocate
25131	PDA	*Phoenix dactylifera*	Date Palm	24"	20'	20'	Relocate
25132	SPA	*Sabal palmetto*	Cabbage Palm	13"	8'	20'	Relocate
25133	SPA	*Sabal palmetto*	Cabbage Palm	13"	8'	20'	Relocate
25134	SPA	*Sabal palmetto*	Cabbage Palm	14"	8'	20'	Relocate
25135	SPA	*Sabal palmetto*	Cabbage Palm	14"	8'	20'	Relocate
25136	PMA	*Podocarpus macrophyllus*	Yew	9"	8'	20'	Relocate
25137	PMA	*Podocarpus macrophyllus*	Yew	8"	6'	20'	Relocate
25138	PMA	*Podocarpus macrophyllus*	Yew	9"	5'	20'	Relocate
25139	PMA	*Podocarpus macrophyllus*	Yew	9"	6'	20'	Relocate
25140	PMA	*Podocarpus macrophyllus*	Yew	10"	10'	20'	Relocate
25141	CPU	*Caesalpinia pulcherrima*	Poincianna	5"	12'	20'	Relocate
25142	CBR	*Callophyllum brasiliense*	Beautyleaf	15"	25'	20'	Relocate
25143	CBR	*Callophyllum brasiliense*	Beautyleaf	15"	20'	20'	Relocate
25144	FSP	*Ficus spp.*	Ficus Cluster	6"	12'	20'	Relocate
25145	FSP	*Ficus spp.*	Ficus Cluster	6"	12'	20'	Relocate
25146	VMO	*Veitchia montgomeryana*	Montgomery Palm	5"	5'	20'	Relocate
25147	TAR	*Tabebuia argentea*	Yellow Trumpet Tree	7"	10'	20'	Relocate
25148	FSP	*Ficus spp.*	Ficus Cluster	5"	8'	20'	Relocate
25149	VMO	*Veitchia montgomeryana*	Montgomery Palm	5"	5'	20'	Relocate
25150	FSP	*Ficus spp.*	Montgomery Palm	5"	10'	20'	Relocate

Existing Trees and Palms

Iden.	Symbol	Scientific Name	Common Name	D.B.H. (inches)	Canopy Diameter (feet)	O.A. Height (feet)	Disposition
25151	VMO	*Veitchia montgomeryana*	Montgomery Palm	4"	5'	20'	Relocate
25152	FSP	*Ficus spp.*	Montgomery Palm	7"	10'	20'	Relocate
25153	FSP	*Ficus spp.*	Montgomery Palm	6"	10'	20'	Relocate
25154	FSP	*Ficus spp.*	Montgomery Palm	6"	10'	20'	Relocate
25155	SPI	*Schizanthus Pinnatus*	Montgomery Palm	8"	10'	20'	Relocate
25156	SAC	*Schefflera actinophylla*	Montgomery Palm	4"	3'	20'	Relocate
25157	SAC	*Schefflera actinophylla*	Umbrella Cluster (11)	2" - 4"	3'	20'	Remove
25158	CBR	*Callophyllum brasiliense*	Beautyleaf	15"	20'	20'	Relocate
25159	PPI	*Pongamia pinnata*	Pongam	8"	15'	20'	Remove
25160	SAC	*Schefflera actinophylla*	Umbrella Cluster (6)	2" - 3"	4'	20'	Remove
25161	SAC	*Schefflera actinophylla*	Umbrella Cluster (2)	2" - 3"	2'	20'	Remove
25162	SPA	*Sabal palmetto*	Cabbage Palm	8"	10'	20'	Relocate
25163	SPA	*Sabal palmetto*	Cabbage Palm	8"	10'	20'	Relocate
25164	TAR	*Tabebuia argentea*	Yellow Trumpet Tree	9"	12'	20'	Relocate
25165	SAC	*Schefflera actinophylla*	Umbrella Cluster (6)	2" - 3"	3'	20'	Remove
25166	SAC	*Schefflera actinophylla*	Umbrella Cluster	8"	10'	20'	Remove
25167	SAC	*Schefflera actinophylla*	Umbrella Cluster	10"	10'	20'	Remove
25168	SAC	*Schefflera actinophylla*	Umbrella Cluster	9"	10'	20'	Remove
25169	SPA	*Sabal palmetto*	Cabbage Palm	8"	8'	20'	Relocate
25170	SPA	*Sabal palmetto*	Cabbage Palm	10"	8'	20'	Relocate
25171	SPA	*Sabal palmetto*	Cabbage Palm	9"	8'	20'	Relocate
25172	CBR	*Callophyllum brasiliense*	Beautyleaf	18"	25'	20'	Relocate
25173	LJA	*Ligustrum japonicum*	Ligustrum	5"	12'	20'	Remove
25174	SPA	*Sabal palmetto*	Cabbage Palm	8"	8'	20'	Relocate
25175	CRO	*Clusia rosea*	Pitch Apple	4"	6'	20'	Relocate
25176	CRO	*Clusia rosea*	Pitch Apple	5"	6'	20'	Relocate
25177	CRO	*Clusia rosea*	Pitch Apple	5"	6'	20'	Relocate
25178	SPA	*Sabal palmetto*	Cabbage Palm	9"	8'	20'	Relocate
25179	SPA	*Sabal palmetto*	Cabbage Palm	8"	8'	20'	Relocate
25180	SPA	*Sabal palmetto*	Cabbage Palm	8"	8'	20'	Relocate
25181	SPA	*Sabal palmetto*	Cabbage Palm	9"	8'	20'	Relocate
25182	SPA	*Sabal palmetto*	Cabbage Palm	8"	8'	20'	Relocate
25183	SPA	*Sabal palmetto*	Cabbage Palm	8"	8'	20'	Relocate
25184	SPA	*Sabal palmetto*	Cabbage Palm	8"	8'	20'	Relocate
25185	SPA	*Sabal palmetto*	Cabbage Palm	10"	8'	20'	Relocate
25186	LJA	*Ligustrum japonicum*	Ligustrum	6"	12'	20'	Remove
25187	CRO	*Clusia rosea*	Pitch Apple	5"	6'	20'	Relocate
25188	CRO	*Clusia rosea*	Pitch Apple	4"	6'	20'	Relocate
25189	CRO	*Clusia rosea*	Pitch Apple	4"	6'	20'	Relocate
25190	TAC	*Tripetala actinophilla*	Umbrella tree	8"	10'	20'	Remove
25191	DCA	*Dypsis Cabada*	Cabada Palm Cluster (8)	2" - 6"	10'	20'	Relocate
25192	DCA	*Dypsis Cabada*	Cabada Palm Cluster (10)	2" - 6"	6'	20'	Relocate
25194	CBR	*Callophyllum brasiliense*	Beautyleaf	36"	25'	20'	Relocate
25195	DCA	*Dypsis Cabada*	Cabada Palm Cluster (4)	4"	5'	20'	Relocate
25196	SPA	*Sabal palmetto*	Cabbage Palm	10"	8'	20'	Relocate
25197	SPA	*Sabal palmetto*	Cabbage Palm	10"	8'	20'	Relocate
25198	SPA	*Sabal palmetto*	Cabbage Palm	9"	8'	20'	Relocate
25199	SPA	*Sabal palmetto*	Cabbage Palm	9"	8'	20'	Relocate
25200	SPA	*Sabal palmetto*	Cabbage Palm	8"	8'	20'	Relocate
25201	SPA	*Sabal palmetto*	Cabbage Palm	8"	8'	20'	Relocate
25202	SPA	*Sabal palmetto*	Cabbage Palm	8"	8'	20'	Relocate
25206	FSP	*Ficus spp.*	Ficus	36"	35'	20'	Relocate
25207	PEL	*Ptychosperma elegans*	Solitaire Palm Cluster (2)	2" - 4"	8'	20'	Relocate
25208	PEL	*Ptychosperma elegans*	Solitaire Palm Cluster (3)	3" - 5"	8'	20'	Relocate
25209	FSP	*Ficus spp.*	Ficus	9"	20'	20'	Relocate
25210	CIC	*Chrysobalanus icaco*	Coco Plum Twin	9"	20'	20'	Relocate
25211	CIC	*Chrysobalanus icaco*	Coco Plum	3"	10'	20'	Relocate
25212	LAU	*Livistona australis*	Cabbage Palm	10"	10'	20'	Relocate
25213	CIC	*Chrysobalanus icaco*	Coco Plum	33"	50'	20'	Relocate
25214	CIC	*Chrysobalanus icaco*	Coco Plum	12"	30'	20'	Relocate
25215	CIC	*Chrysobalanus icaco*	Coco Plum	12"	20'	20'	Relocate
25216	CIC	*Chrysobalanus icaco*	Coco Plum twin	8"	20'	20'	Relocate
25217	CIC	*Chrysobalanus icaco*	Coco Plum single	8"	10'	20'	Relocate
25218	PEL	*Ptychosperma elegans*	Solitaire Palm	3"	5'	20'	Relocate
25219	FSP	*Ficus spp.*	Ficus	12"	20'	20'	Relocate
25220	FSP	*Ficus spp.*	Ficus	9"	15'	20'	Relocate
25221	PEL	*Ptychosperma elegans*	Solitaire Palm	3"	5'	20'	Relocate
25222	CIC	*Chrysobalanus icaco*	Coco Plum	12"	20'	20'	Relocate
25223	BBU	*Bucida buceras*	Black Olive	24"	25'	20'	Relocate
25224	BBU	*Bucida buceras*	Unknown	14"	20'	20'	Relocate
25225	BBU	*Bucida buceras*	Black Olive	12"	15'	20'	Relocate
25226	BBU	*Bucida buceras*	Black Olive	13"	15'	20'	Relocate
25227	BBU	*Bucida buceras*	Black Olive	16"	15'	20'	Relocate
25228	BBU	*Bucida buceras*	Black Olive	16"	15'	20'	Relocate
25229	BBU	*Bucida buceras*	Black Olive	13"	15'	20'	Relocate
25230	CIC	*Chrysobalanus icaco*	Coco Plum	7"	10'	20'	Relocate
25231	BBU	*Bucida buceras*	Black Olive	14"	15'	20'	Relocate
25232	BBU	*Bucida buceras*	Black Olive	15"	15'	20'	Relocate
25233	BBU	*Bucida buceras*	Black Olive	7"	15'	20'	Relocate
25234	BBU	*Bucida buceras*	Black Olive	15"	15'	20'	Relocate
25235	BBU	*Bucida buceras*	Black Olive	17"	15'	20'	Relocate
25236	BBU	*Bucida buceras*	Black Olive	13"	15'	20'	Relocate
25237	BBU	*Bucida buceras*	Black Olive	13"	15'	20'	Relocate
25238	BBU	*Bucida buceras*	Black Olive	14"	20'	20'	Relocate
25239	BBU	*Bucida buceras*	Black Olive	4"	8'	20'	Relocate
25240	BBU	*Bucida buceras*	Black Olive	4"	8'	20'	Relocate
25241	BBU	*Bucida buceras*	Black Olive	18"	15'	20'	Relocate
25242	BBU	*Bucida buceras*	Black Olive	7"	15'	20'	Relocate
25243	BBU	*Bucida buceras*	Black Olive	18"	15'	20'	Relocate
25244	BBU	*Bucida buceras*	Black Olive	8"	15'	20'	Relocate
25245	FSP	*Ficus spp.*	Ficus	48"	25'	20'	Relocate
25246	FSP	*Ficus spp.*	Ficus	48"	30'	20'	Relocate
25247	BBU	*Bucida buceras*	Black Olive	12"	15'	20'	Relocate
25248	BBU	*Bucida buceras*	Black Olive	14"	15'	20'	Relocate
25249	BBU	*Bucida buceras*	Black Olive	6"	10'	20'	Relocate
25250	BBU	*Bucida buceras*	Black Olive	15"	15'	20'	Relocate
25251	BBU	*Bucida buceras*	Black Olive	13"	15'	20'	Relocate
25252	BBU	*Bucida buceras*	Black Olive	7"	15'	20'	Relocate
25253	BBU	*Bucida buceras*	Black Olive	13"	15'	20'	Relocate
25254	FSP	*Ficus spp.*	Ficus	48"	25'	20'	Relocate
25255	BBU	*Bucida buceras*	Black Olive	12"	20'	20'	Relocate
25256	BBU	*Bucida buceras*	Black Olive	11"	15'	20'	Relocate
25257	BBU	*Bucida buceras*	Black Olive	15"	15'	20'	Relocate
25258	BBU	*Bucida buceras*	Black Olive	12"	15'	20'	Relocate
25259	BBU	*Bucida buceras*	Black Olive	18"	15'	20'	Relocate
25260	BBU	*Bucida buceras*	Black Olive	13"	15'	20'	Relocate
25262	BBU	*Bucida buceras*	Black Olive	15"	15'	20'	Relocate
25263	BBU	*Bucida buceras*	Black Olive	13"	15'	20'	Relocate
25264	BBU	*Bucida buceras*	Black Olive	18"	20'	20'	Relocate
25265	BBU	*Bucida buceras*	Black Olive	8"	15'	20'	Relocate
25266	BBU	*Bucida buceras*	Black Olive	16"	20'	20'	Relocate
25267	BBU	*Bucida buceras*	Black Olive	6"	10'	20'	Relocate
25268	BBU	*Bucida buceras*	Black Olive	6"	10'	20'	Relocate
25269	BBU	*Bucida buceras*	Black Olive	6"	10'	20'	Relocate
25270	BBU	*Bucida buceras*	Black Olive	12"	15'	20'	Relocate
25271	FSP	*Ficus spp.*	Ficus	24"	20'	20'	Relocate
25272	BBU	*Bucida buceras*	Black Olive	16"	15'	20'	Relocate
25273	BBU	*Bucida buceras*	Black Olive	14"	15'	20'	Relocate
25274	BBU	*Bucida buceras*	Black Olive	6"	10'	20'	Relocate
25275	BBU	*Bucida buceras*	Black Olive	6"	10'	20'	Relocate
25276	BBU	*Bucida buceras*	Black Olive	6"	10'	20'	Relocate
25277	BBU	*Bucida buceras*	Black Olive	6"	10'	20'	Relocate
25278	BBU	*Bucida buceras*	Black Olive	6"	10'	20'	Relocate
25279	BBU	*Bucida buceras*	Black Olive	12"	15'	20'	Relocate
25280	BBU	*Bucida buceras*	Black Olive	12"	20'	20'	Relocate
25281	BBU	*Bucida buceras*	Black Olive	14"	25'	20'	Relocate
25282	BBU	*Bucida buceras*	Black Olive	13"	20'	20'	Relocate
25283	BBU	*Bucida buceras*	Black Olive	15"	20'	20'	Relocate
25284	BBU	*Bucida buceras*	Black Olive	13"	20'	20'	Relocate
25285	BBU	*Bucida buceras*	Black Olive	12"	15'	20'	Relocate
25286	FSP	*Ficus spp.*	Ficus	36"	25'	20'	Relocate
25287	BBU	*Bucida buceras*	Black Olive	9"	12'	20'	Relocate
25288	FSP	*Ficus spp.*	Ficus	24"	25'	20'	Relocate
25289	BBU	*Bucida buceras*	Black Olive	8"	12'	20'	Relocate
25290	BBU	*Bucida buceras*	Black Olive	12"	20'	20'	Relocate
25291	FSP	*Ficus spp.*	Ficus	24"	25'	20'	Relocate
25292	BBU	*Bucida buceras*	Black Olive	14"	20'	20'	Relocate
25293	BBU	*Bucida buceras*	Black Olive	7"	12'	20'	Relocate
25294	BBU	*Bucida buceras*	Black Olive	7"	12'	20'	Relocate
25295	BBU	*Bucida buceras*	Black Olive	7"	12'	20'	Relocate
25296	BBU	*Bucida buceras*	Black Olive	7"	12'	20'	Relocate
25297	BBU	*Bucida buceras*	Black Olive	13"	20'	20'	Relocate
25298	BBU	*Bucida buceras*	Black Olive	6"	12'	20'	Relocate
25299	BBU	*Bucida buceras*	Black Olive	6"	12'	20'	Relocate
25300	BBU	*Bucida buceras*	Black Olive	12"	20'	20'	Relocate
25301	BBU	*Bucida buceras*	Black Olive	14"	20'	20'	Relocate
25302	BBU	*Bucida buceras*	Black Olive	14"	20'	20'	Relocate
25303	BBU	*Bucida buceras*	Black Olive	13"	20'	20'	Relocate
25304	BBU	*Bucida buceras*	Black Olive	13"	20'	20'	Relocate
25305	BBU	*Bucida buceras*	Black Olive	13"	20'	20'	Relocate
25306	BBU	*Bucida buceras*	Black Olive	14"	20'	20'	Relocate
25307	BBU	*Bucida buceras*	Black Olive	12"	20'	20'	Relocate
25308	BBU	*Bucida buceras*	Black Olive	12"	15'	20'	Relocate
25309	BBU	*Bucida buceras*	Black Olive	7"	12'	20'	Relocate
25310	BBU	*Bucida buceras*	Black Olive	7"	12'	20'	Relocate
25311	BBU	*Bucida buceras*	Black Olive	6"	12'	20'	Relocate
25312	BBU	*Bucida buceras*	Black Olive	6"	12'	20'	Relocate
25313	BBU	*Bucida buceras*	Black Olive	5"	12'	20'	Relocate
25314	BBU	*Bucida buceras*	Black Olive	6"	12'	20'	Relocate
25315	BBU	*Bucida buceras*	Black Olive	6"	12'	20'	Relocate
25316	BBU	*Bucida buceras*	Black Olive	14"	15'	20'	Relocate
25317	BBU	*Bucida buceras*	Black Olive	8"	15'	20'	Relocate
25318	BBU	*Bucida buceras*	Black Olive	15"	25'	20'	Relocate
25319	BBU	*Bucida buceras*	Black Olive	13"	20'	20'	Relocate
25320	BBU	*Bucida buceras*	Black Olive	14"	20'	20'	Relocate
25321	BBU	*Bucida buceras*	Black Olive	13"	15'	20'	Relocate
25322	PEL	*Ptychosperma elegans*	Solitaire Palm	4"	6'	20'	Relocate

Lighting Consultant
HILBISH MCGEE LIGHTING DESIGN
402 Peebles Street
Sewickley, PA 15143
(412) 749-0533

M/E/P Engineers
HNGS ENGINEERS
ENRIQUE J SUAREZ, PE
4800 SW 74 Court
Miami, Florida 33155
(305) 270-9935

Structural Engineers
DOUGLAS WOOD ASSOCIATES, INC.
2100 Ponce de Leon Blvd. Suite 1020
Coral Gables, Florida 33134
(305) 461-3450
EB 6353

Traffic Consultant
FANDREI CONSULTING INC.
12651 S Dixie Hwy, Suite 333
Pinecrest, Florida 33156
(305) 921-9855

Civil Engineers
FORTIN LEAVY SKILES
DAN FORTIN JR.
180 NE 168th Street.
North Miami Beach, Florida 33162
(305) 653-4493

Parking Consultants
WALKER PARKING CONSULTANTS
242 SW 5th Street
Miami, Florida 33130
(305) 858-6777
BOOMERANG SYSTEMS
Automatic Parking & Self Storage Systems
(888) 562 1006

Architect
SELLEK ARCHITECTURAL CONSULTANTS
2520 SW 99th Court
Miami, Florida 33165
(305) 559-6479

Landscape Architecture
RAYMOND JUNGLES INC.
242 SW 5th Street
Miami, Florida 33130
(305) 858-6777

Project
Bal Harbour
Bal Harbour Shops
9700 Collins Avenue
Bal Harbour, FL 33154
Project No. 1120BHSE

Architect
ZYSCOVICH
A R C H I T E C T S
100 N Biscayne Blvd . 27th Fl
Miami . FL 33132.2304
t 305.372.5222
f 305.577.4521
e info@zyscovich.com
w www.zyscovich.com

Seal
LANDSCAPE ARCHITECT:
FLORIDA LICENSE NO.
LC 000258
Not valid for construction unless signed in this box

COPYRIGHT © 2015 ZYSCOVICH, INC. ALL RIGHTS RESERVED. THESE DRAWINGS AND SPECIFICATIONS ARE INSTRUMENTS OF SERVICE AND SHALL REMAIN THE PROPERTY OF ZYSCOVICH, INC. WHETHER THE PROJECT FOR WHICH THEY WERE PREPARED IS EXECUTED OR NOT. THEY ARE NOT TO BE USED IN ANY MANNER ON OTHER PROJECTS OR EXTENSIONS TO THIS PROJECT EXCEPT BY AGREEMENT IN WRITING AND WITH THE APPROPRIATE COMPENSATION TO ZYSCOVICH, INC. REPRODUCTIONS OF SPECIFICATIONS WITHOUT THE WRITTEN CONSENT OF ZYSCOVICH, INC. IS PROHIBITED.

Key Plan

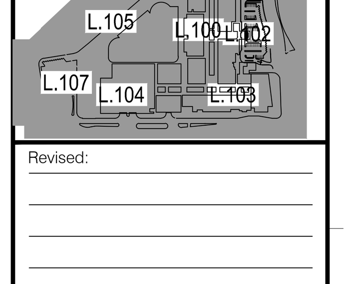

Revised:

TREE DISPOSITION

1120BHSE | 10/27/15

L.008

10/27/2015 3:48:34 PM PHILIP BYRNES

EXISTING COCONUT PALMS AT NEIMAN-MARCUS PARKING AREA TO BE RELOCATED

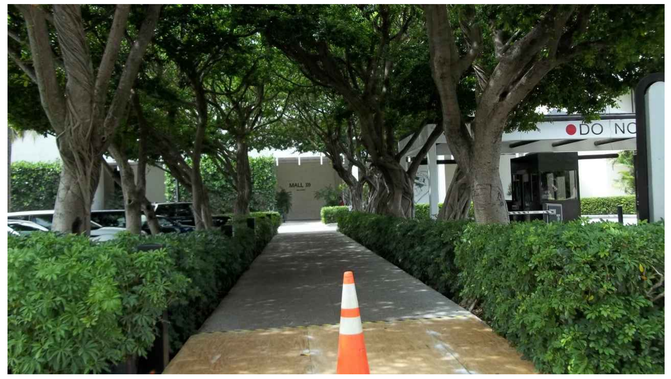

EXISTING FICUS AT ENTRANCE WALKWAY AT COLLINS AVENUE TO REMAIN

EXISTING COCONUT PALMS AT COLLINS AVENUE PARKING AREA TO BE RELOCATED

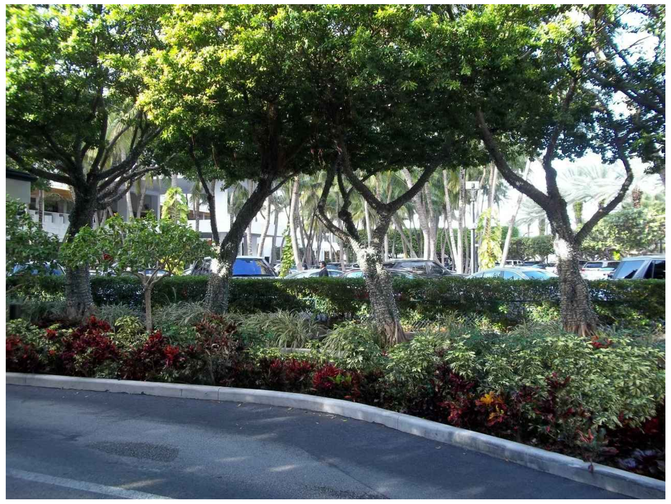

EXISTING FICUS AT SAKS FIFTH AVENUE PARKING AREA TO BE RELOCATED

EXISTING COCONUT PALMS AT GARAGE ACCESS DRIVE TO REMAIN

EXISTING COCONUT PALMS AT COLLINS AVENUE PARKING AREA TO BE RELOCATED

Architect
SELLEK ARCHITECTURAL CONSULTANTS
2000 Ponce de Leon Blvd.
Miami, Florida 33135
(305) 559-4479

Landscape Architecture
RAYMOND JUNGLES INC.
2000 Ponce de Leon Blvd.
Miami, Florida 33130
(305) 854-0777

Civil Engineers
FORTIN LEAVY SKILES DAN FORTIN JR.
2601 Blue Spruce Drive
North Miami Beach, Florida 33162
(305) 653-4463

Parking Consultants
WALKER PARKING CONSULTANTS
200 W. Adams, Suite 2400
Chicago, Illinois 60606
(312) 332-7200
BOOMERANG SYSTEMS
Alvarado Parkway & Bell Avenue
San Francisco, California

Structural Engineers
DOUGLAS WOOD ASSOCIATES, INC.
2000 Ponce de Leon Blvd., Suite 1020
Coral Gables, Florida 33134
(305) 461-0450
(305) 461-0453

Traffic Consultant
FANDREI CONSULTING INC.
2000 Ponce de Leon Blvd.
1250 S Dixie Hwy, Suite 333
Pinecrest, Florida 33156
(305) 667-0862

Lighting Consultant
HILBISH MCGEE LIGHTING DESIGN
6115 Penn Ave.
Sewickley, PA 15143
(412) 749-0633

M/E/P Engineers
FINGS ENGINEERS
EDUARDO SUAREZ, PE
4000 SW 74 Court
Miami, Florida 33155
(305) 570-0062

Project
Bal Harbour
Bal Harbour Shops
9700 Collins Avenue
Bal Harbour, FL 33154
Project No. 1120BHSE

Architect
ZYSCOVICH ARCHITECTS
940-3 Biscayne Blvd. 2796 Ft
Miami, FL 33137,USA
t 305.372.2232
f 305.377.2020
e info@zyscovich.com
w www.zyscovich.com

Seal
LANDSCAPE ARCHITECT:
FLORIDA LICENSE NO.
L.A. CONTRACTOR
Not valid for Contract Documents unless signed in this box

COPYRIGHT © 2015 ZYSCOVICH, INC. ALL RIGHTS RESERVED. THESE DRAWINGS AND SPECIFICATIONS ARE INSTRUMENTS OF SERVICE AND SHALL REMAIN THE PROPERTY OF ZYSCOVICH, INC. WHETHER THE PROJECT FOR WHICH THEY WERE PREPARED IS EXECUTED OR NOT. THEY ARE NOT TO BE USED IN ANY MANNER ON OTHER PROJECTS OR EXTENSIONS TO THIS PROJECT EXCEPT BY AGREEMENT IN WRITING AND WITH THE APPROPRIATE COMPENSATION TO ZYSCOVICH, INC. REPRODUCTIONS OF SPECIFICATIONS WITHOUT THE WRITTEN CONSENT OF ZYSCOVICH, INC. IS PROHIBITED.

Key Plan

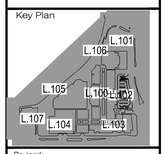

Revised:

TREE DISPOSITION

1120BHSE	10/27/15

L.009

10/27/2015 3:48:41 PM PHILIP BYRNES

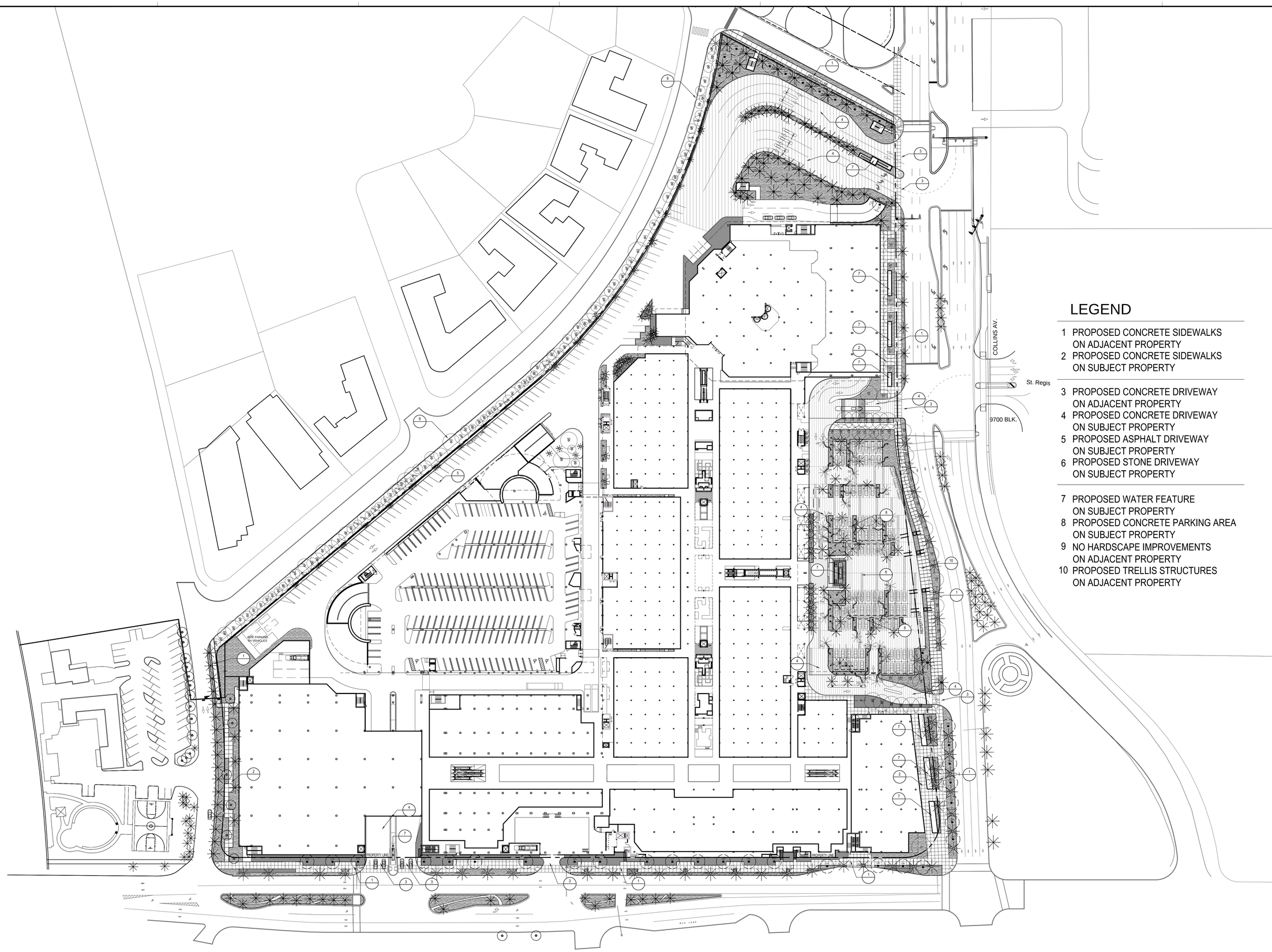

LEGEND

1 PROPOSED CONCRETE SIDEWALKS ON ADJACENT PROPERTY
2 PROPOSED CONCRETE SIDEWALKS ON SUBJECT PROPERTY

3 PROPOSED CONCRETE DRIVEWAY ON ADJACENT PROPERTY
4 PROPOSED CONCRETE DRIVEWAY ON SUBJECT PROPERTY
5 PROPOSED ASPHALT DRIVEWAY ON SUBJECT PROPERTY
6 PROPOSED STONE DRIVEWAY ON SUBJECT PROPERTY

7 PROPOSED WATER FEATURE ON SUBJECT PROPERTY
8 PROPOSED CONCRETE PARKING AREA ON SUBJECT PROPERTY
9 NO HARDSCAPE IMPROVEMENTS ON ADJACENT PROPERTY
10 PROPOSED TRELLIS STRUCTURES ON ADJACENT PROPERTY

NOTES AND LEGEND

CANOPY: EXISTING — TREES, PALMS | EXISTING OFFSITE — PALMS | PROPOSED — TREES, PALMS | RELOCATED — TREES, PALMS

UNDERSTORY: GROUNDCOVER, SHRUBS, LAWN

0 25 50 100
SCALE: 1:50

Architect
SELLEK ARCHITECTURAL CONSULTANTS
2000 Ponce de Leon Blvd.
Miami, Florida 33135
(305) 559-4479

Landscape Architecture
RAYMOND JUNGLES INC.
2000 Ponce de Leon Blvd.
Miami, Florida 33130
(305) 856-0777

Civil Engineers
FORTIN LEAVY SKILES DAN FORTIN JR.
2506 Ponce de Leon Blvd.
North Bunny Building
Coral Gables, Florida 33162
(305) 663-4463

Parking Consultants
WALKER PARKING CONSULTANTS
44 East Avenue
Austin, Texas 78701
Associated Firm with
BOOMERANG SYSTEMS
Bill Martinez
Bill@boomerangsystems.com

Structural Engineers
DOUGLAS WOOD ASSOCIATES, INC.
2100 Ponce de Leon Blvd., Suite 1020
Coral Gables, Florida 33134
(305) 461-0450
(305) 461-0453

Traffic Consultant
FANDREI CONSULTING INC.
1765 S Dixie Hwy, Suite 393
Pinecrest, Florida 33156
(305) 670-7663

Lighting Consultant
HILBISH MCGEE LIGHTING DESIGN
2100 Ponce de Leon Blvd.
Suite 1020
Sewickley, PA 15143
(412) 749-6033

M/E/P Engineers
RINGS ENGINEERS EDWARD SUAREZ, PE
4000 SW 74 Court
Miami, Florida 33155
(305) 270-0062

Project
Bal Harbour
Bal Harbour Shops
9700 Collins Avenue
Bal Harbour, FL 33154
Project No. 1120BHSE

Architect
ZYSCOVICH ARCHITECTS
340-N Biscayne Blvd.-2Nd Fl
Miami, FL 33132-2204
T 305-372-2232
F 305-372-2202
e info@zyscovich.com
w www.zyscovich.com

Seal
LANDSCAPE ARCHITECT
FLORIDA LICENSE NO.
L.A. 0000258
Not valid for Electronic Transmittal. Original in this box

COPYRIGHT © 2015 ZYSCOVICH, INC. ALL RIGHTS RESERVED. THESE DRAWINGS AND SPECIFICATIONS ARE INSTRUMENTS OF SERVICE AND SHALL REMAIN THE PROPERTY OF ZYSCOVICH, INC. WHETHER THE PROJECT FOR WHICH THEY WERE PREPARED IS EXECUTED OR NOT. THEY ARE NOT TO BE USED IN ANY MANNER ON OTHER PROJECTS OR EXTENSIONS TO THIS PROJECT EXCEPT BY AGREEMENT IN WRITING AND WITH THE APPROPRIATE COMPENSATION TO ZYSCOVICH, INC. REPRODUCTIONS OF SPECIFICATIONS WITHOUT THE WRITTEN CONSENT OF ZYSCOVICH, INC. IS PROHIBITED.

Key Plan

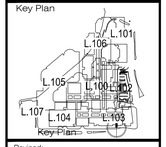

Revised:

LANDSCAPE PLAN

1120BHSE | 10/27/15

L.100

10/27/2015 3:49:03 PM PHILIP BYRNES

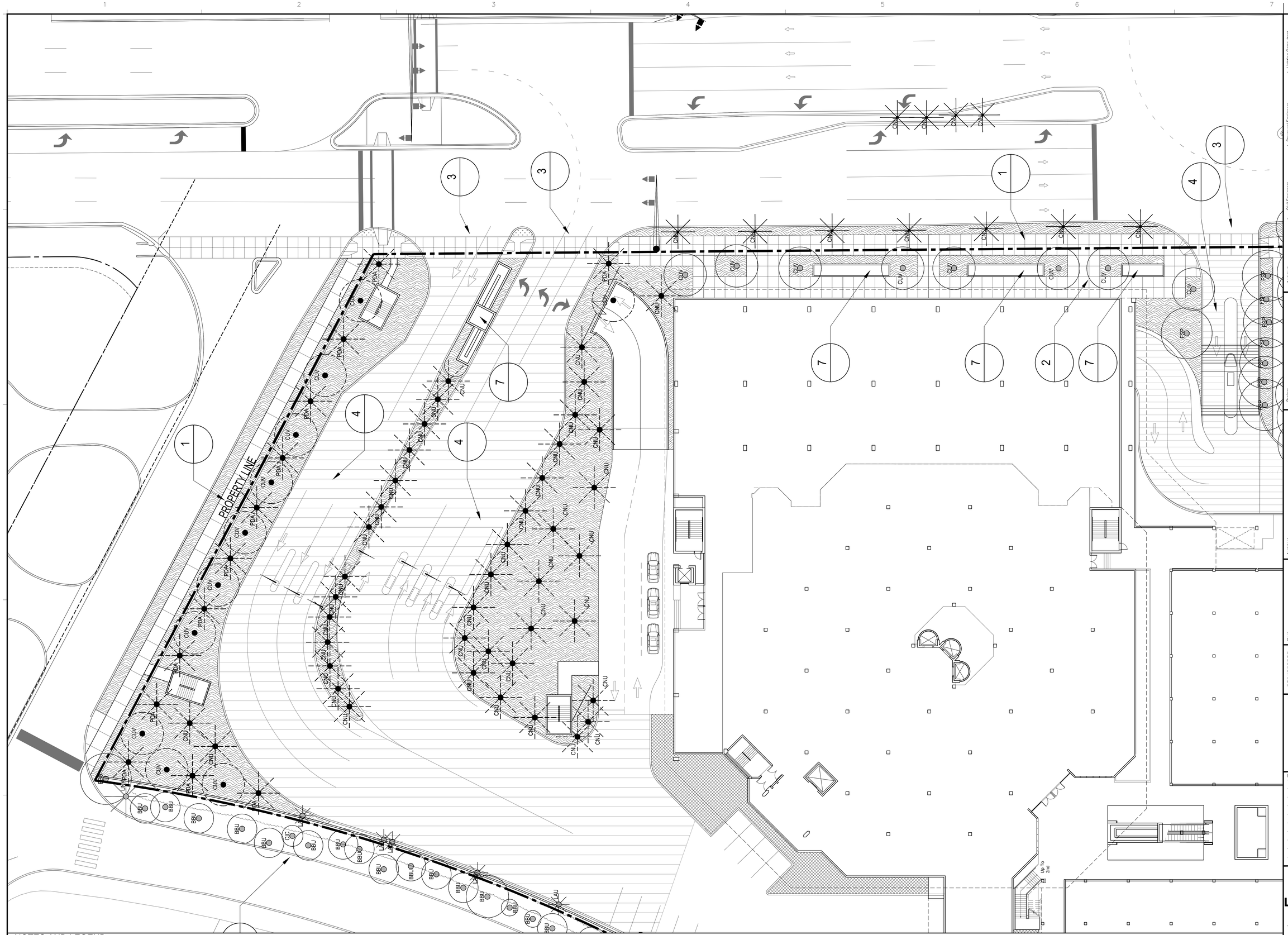

NOTES AND LEGEND

CANOPY: EXISTING — TREES, PALMS | EXISTING OFFSITE — PALMS | PROPOSED — TREES, PALMS | RELOCATED — TREES, PALMS

UNDERSTORY: GROUNDCOVER, SHRUBS, LAWN

SCALE: 1/16" = 1'- 0"

Project
Bal Harbour
Bal Harbour Shops
9700 Collins Avenue
Bal Harbour, FL 33154

Project No. 1120BHSE

Architect
ZYSCOVICH ARCHITECTS
1000 N Bayview Drive - 2Nd Fl
Miami, FL 33132-1004
t 305.372.2222
f 305.377.2020
info@zyscovich.com
www.zyscovich.com

Soil
LANDSCAPE ARCHITECT:
FLORIDA LICENSE NO.
LC-0000012425
Not valid for Electronic Reproductions signed in this box

COPYRIGHT © 2015 ZYSCOVICH, INC. ALL RIGHTS RESERVED. THESE DRAWINGS AND SPECIFICATIONS ARE INSTRUMENTS OF SERVICE AND SHALL REMAIN THE PROPERTY OF ZYSCOVICH, INC. WHETHER THE PROJECT FOR WHICH THEY WERE PREPARED IS EXECUTED OR NOT. THEY ARE NOT TO BE USED IN ANY MANNER ON OTHER PROJECTS OR EXTENSIONS TO THIS PROJECT EXCEPT BY AGREEMENT IN WRITING AND WITH THE APPROPRIATE COMPENSATION TO ZYSCOVICH, INC. REPRODUCTIONS OF SPECIFICATIONS WITHOUT THE WRITTEN CONSENT OF ZYSCOVICH, INC. IS PROHIBITED.

Key Plan

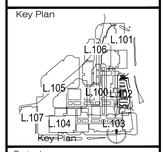

Revised:

Civil Engineers
FORTIN LEAVY SKILES DAN FORTIN JR.
2101 Vista Parkway
North Palm Beach, Florida 33162
(305) 653-4463

Landscape Architecture
RAYMOND JUNGLES INC.
2701 N. Rampart Blvd.
Miami, Florida 33130
(305) 856-0777

Parking Consultants
WALKER PARKING CONSULTANTS
407 N. Laura Street
Jacksonville, Florida 32202
(904) 353-1820
BOOMERANG SYSTEMS
Advanced Parking & Safe Technologies
Miami, Florida

Structural Engineers
DOUGLAS WOOD ASSOCIATES, INC.
2100 Ponce de Leon Blvd., Suite 1020
Coral Gables, Florida 33134
(305) 461-0450
(305) 461-0453

Traffic Consultant
FANDREI CONSULTING INC.
1265 S Dixie Hwy, Suite 393
Pinecrest, Florida 33156
(305) 661-7662

Lighting Consultant
HILBISH MCGEE LIGHTING DESIGN
4117 Penn Ave
Sewickley, PA 15143
(412) 749-0633

M/E/P Engineers
RINGS ENGINEERS EMILIO E. SUAREZ, PE
4000 SW 74 Court
Miami, Florida 33155
(305) 270-0882

LANDSCAPE PLAN ENLARGEMENT

1120BHSE	10/27/15

L.101

10/27/2015 3:49:13 PM PHILIP BYRNES

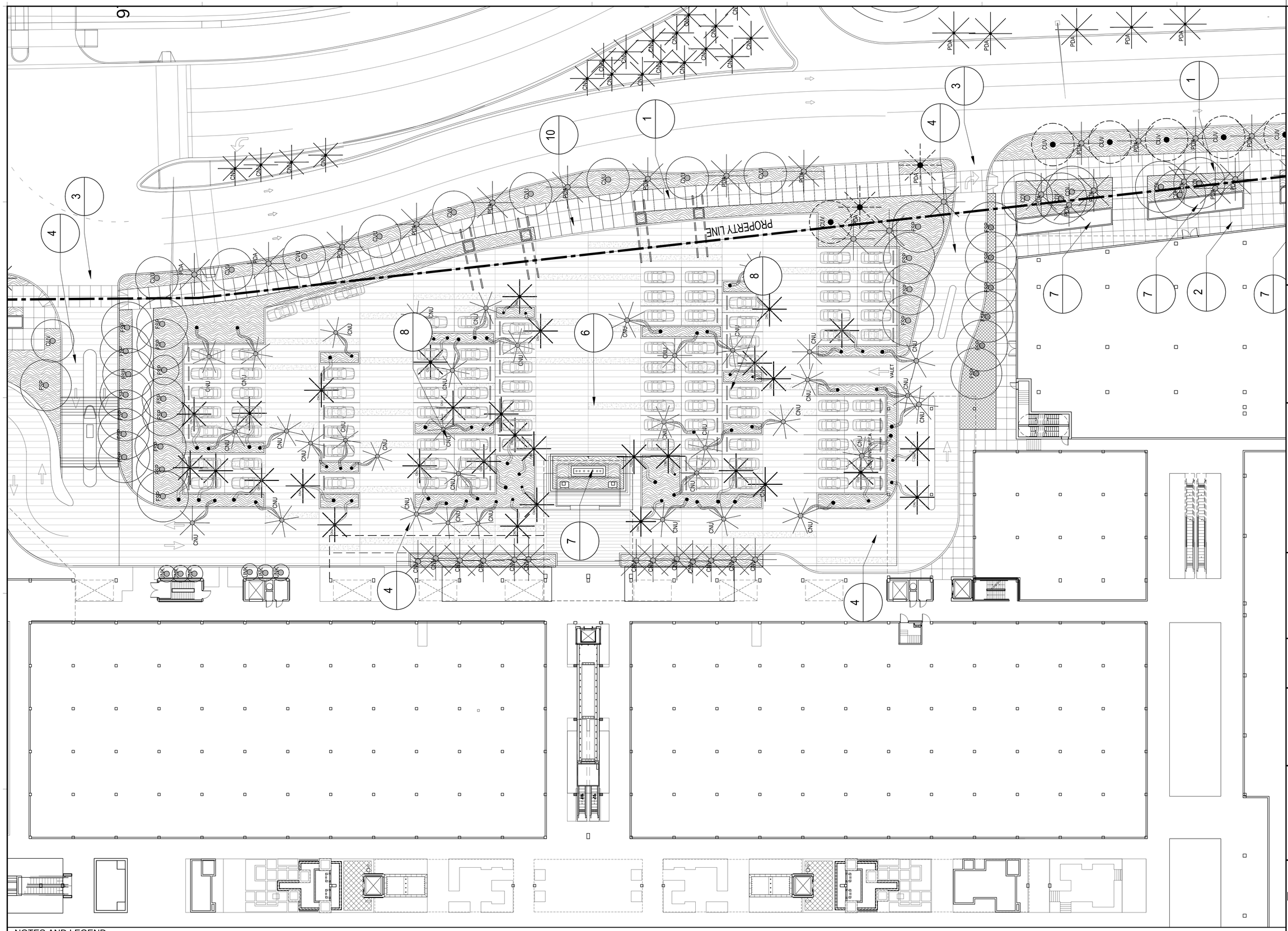

NOTES AND LEGEND

CANOPY: EXISTING — TREES, PALMS | EXISTING OFFSITE — PALMS | PROPOSED — TREES, PALMS | RELOCATED — TREES, PALMS

UNDERSTORY: GROUNDCOVER, SHRUBS, LAWN

SCALE: 1/16" = 1'-0"

Lighting Consultant
HILBISH MCGEE LIGHTING DESIGN
(Electrical)
Sewickley, PA 15143
(412) 749-0633

M/E/P Engineers
FINGS ENGINEERS
EDWARD E. SUAREZ, PE
4000 SW 71st Court
Miami, Florida 33155
(305) 270-0882

Structural Engineers
DOUGLAS WOOD ASSOCIATES, INC.
2100 Ponce de Leon Blvd., Suite 1020
Coral Gables, Florida 33134
(305) 461-5450
(305) 461-5452

Traffic Consultant
FANDREI CONSULTING ENG. INC.
1765 S Dixie Hwy, Suite 393
Pinecrest, Florida 33156
(305) 661-8962

Civil Engineers
FORTIN LEAVY SKILES DAN FORTIN JR.
Kevin Leavy Associates
North Miami Beach, Florida 33162
(305) 653-4463

Parking Consultants
WALKER PARKING CONSULTANTS
Walker Parking Consultants
BOOMERANG SYSTEMS
Automated Parking & Self Parking Systems
www.boomerangsystems.com

Architect
SELLEK ARCHITECTURAL CONSULTANTS
7000 SW 62 Avenue
North Miami, Florida 33155
(305) 559-4479

Landscape Architecture
RAYMOND JUNGLES INC.
8345 N.W. 66th Street
Miami, Florida 33166
(305) 884-2777

Project
Bal Harbour
Bal Harbour Shops
9700 Collins Avenue
Bal Harbour, FL 33154

Project No. 1120BHSE

Architect
ZYSCOVICH ARCHITECTS
320 N Biscayne Blvd.-2 Flr
Miami, FL 33132-2304
T: 305-372-2222
F: 305-377-2020
e: info@zyscovich.com
w: www.zyscovich.com

Seal
LANDSCAPE ARCHITECT:
FLORIDA LICENSE NO.
L.A. C000260
Not valid for Electronic Signature
Signature and Seal required in this box

COPYRIGHT © 2015 ZYSCOVICH, INC. ALL RIGHTS RESERVED. THESE DRAWINGS AND SPECIFICATIONS ARE INSTRUMENTS OF SERVICE AND SHALL REMAIN THE PROPERTY OF ZYSCOVICH, INC. WHETHER THE PROJECT FOR WHICH THEY WERE PREPARED IS EXECUTED OR NOT, THEY ARE NOT TO BE USED IN ANY MANNER ON OTHER PROJECTS OR EXTENSIONS TO THIS PROJECT EXCEPT BY AGREEMENT IN WRITING AND WITH THE APPROPRIATE COMPENSATION TO ZYSCOVICH, INC. REPRODUCTIONS OF SPECIFICATIONS WITHOUT THE WRITTEN CONSENT OF ZYSCOVICH, INC. IS PROHIBITED.

Key Plan

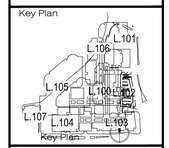

Revised:

LANDSCAPE PLAN ENLARGEMENT

1120BHSE	10/27/15

L.102

10/27/2015 3:49:23 PM PHILIP BYRNES

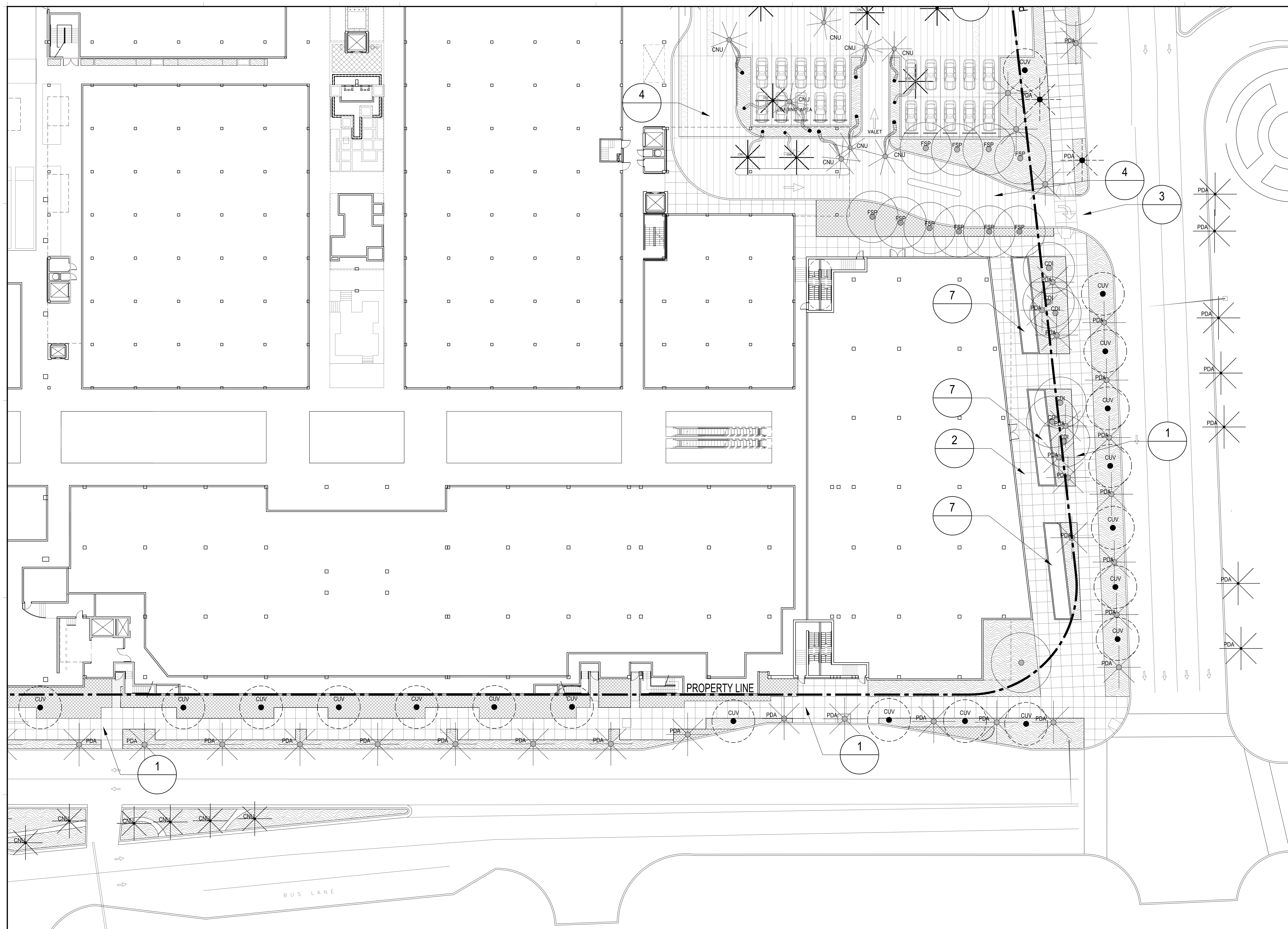

NOTES AND LEGEND

CANOPY: EXISTING — TREES, PALMS

EXISTING OFFSITE — PALMS

PROPOSED — TREES, PALMS

RELOCATED — TREES, PALMS

UNDERSTORY: GROUNDCOVER, SHRUBS, LAWN

0 8' 16' 32'
SCALE: 1/16" = 1'- 0"

Lighting Consultant
HILBISH MCGEE LIGHTING DESIGN
402 Peebles Street
Sewickley, PA 15143
(412) 749-0533

M/E/P Engineers
HNGS ENGINEERS
ENRIQUE J SUAREZ, PE
4800 SW 74 Court
Miami, Florida 33155
(305) 270-9935

Structural Engineers
DOUGLAS WOOD ASSOCIATES, INC.
2100 Ponce de Leon Blvd. Suite 1020
Coral Gables, Florida 33134
(305) 461-3450
EB 6353

Traffic Consultant
FANDREI CONSULTING INC.
12651 S Dixie Hwy, Suite 333
Pinecrest, Florida 33156
(305) 921-9855

Civil Engineers
FORTIN LEAVY SKILES DAN FORTIN JR.
180 NE 168th Street.
North Miami Beach, Florida 33162
(305) 653-4493

Parking Consultants
WALKER PARKING CONSULTANTS 242 SW 5th Street, Miami, Florida 33130, (305) 858-6777
BOOMERANG SYSTEMS Automatic Parking & Self Storage Systems (888) 562 1006

Architect
SELLEK ARCHITECTURAL CONSULTANTS
2520 SW 99th Court
Miami, Florida 33165
(305) 559-6479

Landscape Architecture
RAYMOND JUNGLES INC.
242 SW 5th Street
Miami, Florida 33130
(305) 858-6777

Project
Bal Harbour
Bal Harbour Shops
9700 Collins Avenue
Bal Harbour, FL 33154
Project No. 1120BHSE

Architect
ZYSCOVICH
ARCHITECTS
100 N Biscayne Blvd . 27th Fl
Miami . FL 33132.2304
t 305.372.5222
f 305.577.4521
e info@zyscovich.com
w www.zyscovich.com

Seal
LANDSCAPE ARCHITECT:
FLORIDA LICENSE NO.
LC 000258
Not valid for construction unless signed in this box

COPYRIGHT © 2015 ZYSCOVICH, INC. ALL RIGHTS RESERVED. THESE DRAWINGS AND SPECIFICATIONS ARE INSTRUMENTS OF SERVICE AND SHALL REMAIN THE PROPERTY OF ZYSCOVICH, INC. WHETHER THE PROJECT FOR WHICH THEY WERE PREPARED IS EXECUTED OR NOT. THEY ARE NOT TO BE USED IN ANY MANNER ON OTHER PROJECTS OR EXTENSIONS TO THIS PROJECT EXCEPT BY AGREEMENT IN WRITING AND WITH THE APPROPRIATE COMPENSATION TO ZYSCOVICH, INC. REPRODUCTIONS OF SPECIFICATIONS WITHOUT THE WRITTEN CONSENT OF ZYSCOVICH, INC. IS PROHIBITED.

Key Plan
L.101 L.106 L.105 L.100 L.102 L.107 L.104 L.103

Revised:

LANDSCAPE PLAN ENLARGEMENT

1120BHSE	10/27/15

L.103

10/27/2015 3:49:32 PM PHILIP BYRNES

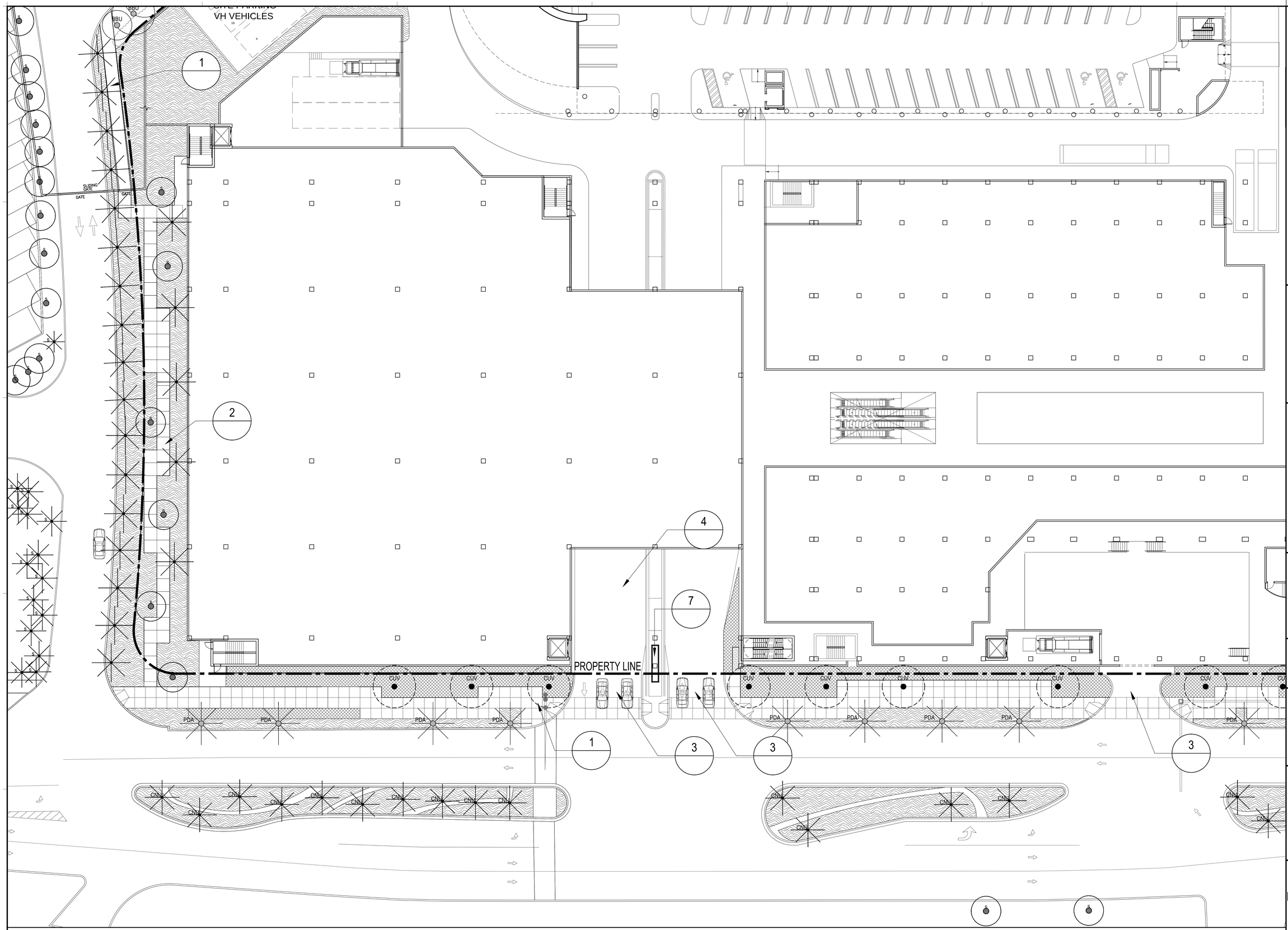

NOTES AND LEGEND

CANOPY: EXISTING — TREES, PALMS | EXISTING OFFSITE — PALMS | PROPOSED — TREES, PALMS | RELOCATED — TREES, PALMS

UNDERSTORY: GROUNDCOVER, SHRUBS, LAWN

SCALE: 1/16" = 1'- 0"

Lighting Consultant
HILBISH MCGEE LIGHTING DESIGN
[illegible]
Sewickley, PA 15143
(412) 749-0633

M/E/P Engineers
EINGES ENGINEERS, INC. / ENRIQUE SUAREZ, PE
4000 SW 74 Court
Miami, Florida 33155
(305) 270-0082

Structural Engineers
DOUGLAS WOOD ASSOCIATES, INC.
2000 Ponce de Leon Blvd., Suite 1020
Coral Gables, Florida 33134
(305) 461-0450
[illegible]

Traffic Consultant
FANDREI CONSULTING INC.
1765 S Dixie Hwy, Suite 393
Pompano, Florida 33156
(954) 781-7882

Civil Engineers
FORTIN LEAVY SKILES DAN FORTIN JR.
[illegible]
North Miami Beach, Florida 33162
(305) 653-4463

Parking Consultants
WALKER PARKING CONSULTANTS
[illegible]
BOOMERANG SYSTEMS
[illegible]

Architect
SELLEK ARCHITECTURAL CONSULTANTS
[illegible]
Miami, Florida 33155
(305) 559-5479

Landscape Architecture
RAYMOND JUNGLES INC.
[illegible]
Miami, Florida 33130
(305) 856-0777

Project
Bal Harbour
Bal Harbour Shops
9700 Collins Avenue
Bal Harbour, FL 33154

Project No. 1120BHSE

Architect
ZYSCOVICH ARCHITECTS
100 N Biscayne Blvd., 27th Fl
Miami, FL 33132-2304
T | 305.372.2222
F | 305.577.2520
e | info@zyscovich.com
w | www.zyscovich.com

Seal
LANDSCAPE ARCHITECT:
FLORIDA LICENSE NO.
C. LOUIS CARUSO
Not valid for [illegible] signed in this box

COPYRIGHT © 2015 ZYSCOVICH, INC. ALL RIGHTS RESERVED. THESE DRAWINGS AND SPECIFICATIONS ARE INSTRUMENTS OF SERVICE AND SHALL REMAIN THE PROPERTY OF ZYSCOVICH, INC. WHETHER THE PROJECT FOR WHICH THEY WERE PREPARED IS EXECUTED OR NOT. THEY ARE NOT TO BE USED IN ANY MANNER ON OTHER PROJECTS OR EXTENSIONS TO THIS PROJECT EXCEPT BY AGREEMENT IN WRITING AND WITH THE APPROPRIATE COMPENSATION TO ZYSCOVICH, INC. REPRODUCTIONS OF SPECIFICATIONS WITHOUT THE WRITTEN CONSENT OF ZYSCOVICH, INC. IS PROHIBITED.

Key Plan

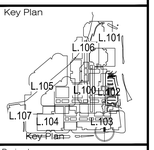

Revised:

LANDSCAPE PLAN ENLARGEMENT

1120BHSE	10/27/15

L.104

10/27/2015 3:49:42 PM PHILIP BYRNES

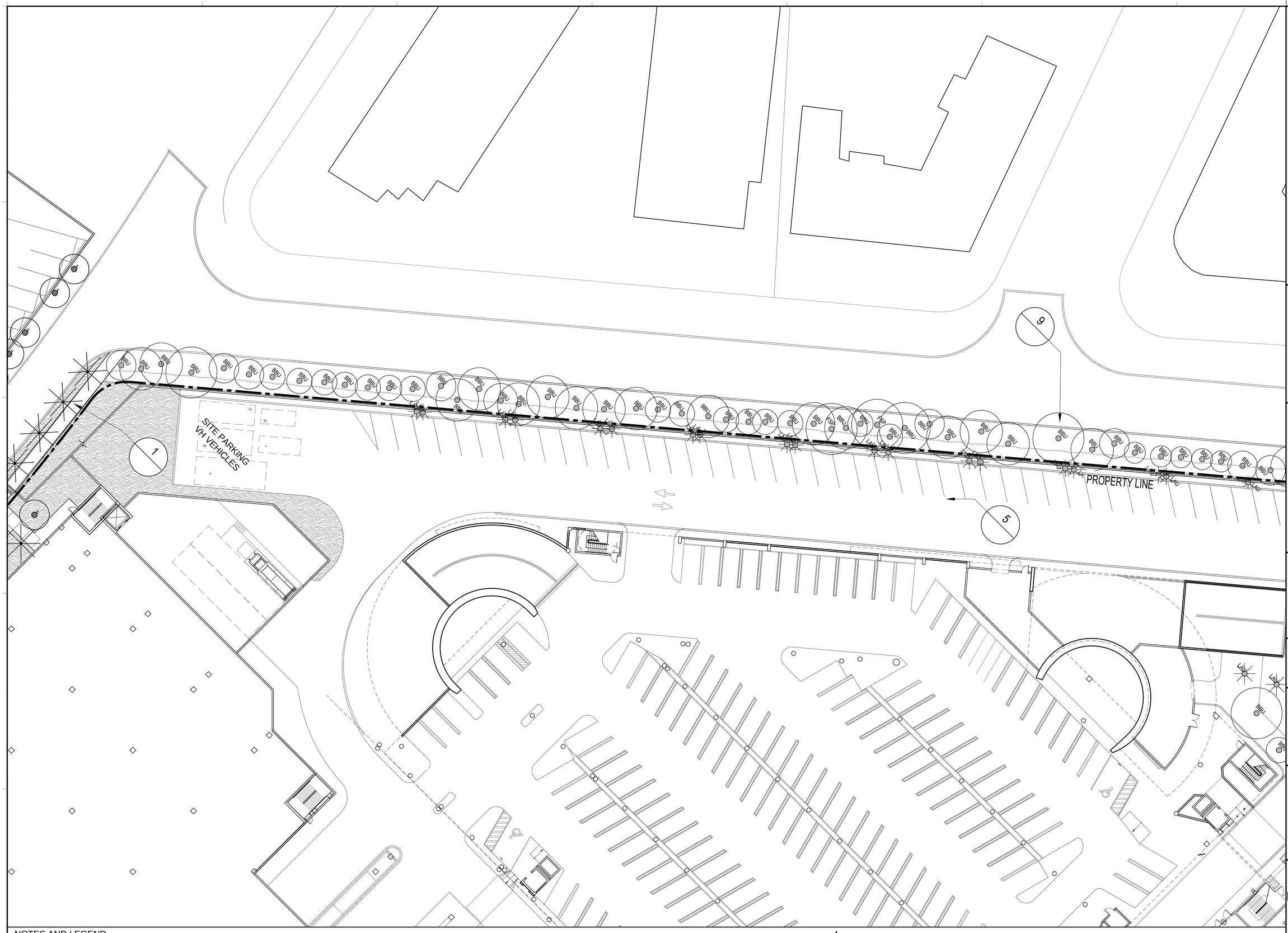

NOTES AND LEGEND

CANOPY: EXISTING — TREES, PALMS | EXISTING OFFSITE — PALMS | PROPOSED — TREES, PALMS | RELOCATED — TREES, PALMS

UNDERSTORY: GROUNDCOVER, SHRUBS, LAWN

SCALE: 1/16" = 1'- 0"

Project
Bal Harbour
Bal Harbour Shops
9700 Collins Avenue
Bal Harbour, FL 33154
Project No. 1120BHSE

Architect
ZYSCOVICH ARCHITECTS
100 N Biscayne Blvd. 27th Fl
Miami, FL 33132-2304
t: 305-372-2222
f: 305-377-2001
e: info@zyscovich.com
w: www.zyscovich.com

Seal
LANDSCAPE ARCHITECT
FLORIDA LICENSE NO.
L.C. 0000258
Not valid for electronically signed or sealed documents

COPYRIGHT © 2015 ZYSCOVICH, INC. ALL RIGHTS RESERVED. THESE DRAWINGS AND SPECIFICATIONS ARE INSTRUMENTS OF SERVICE AND SHALL REMAIN THE PROPERTY OF ZYSCOVICH, INC. WHETHER THE PROJECT FOR WHICH THEY WERE PREPARED IS EXECUTED OR NOT. THEY ARE NOT TO BE USED IN ANY MANNER ON OTHER PROJECTS OR EXTENSIONS TO THIS PROJECT EXCEPT BY AGREEMENT IN WRITING AND WITH THE APPROPRIATE COMPENSATION TO ZYSCOVICH, INC. REPRODUCTIONS OF SPECIFICATIONS WITHOUT THE WRITTEN CONSENT OF ZYSCOVICH, INC. IS PROHIBITED.

Key Plan

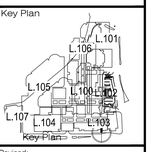

Revised:

Civil Engineers
FORTIN LEAVY SKILES DAN FORTIN JR.
2601 Ponce de Leon Blvd.
North Tower Boca Raton, Florida 33162
(305) 603-4463

Structural Engineers
DOUGLAS WOOD ASSOCIATES, INC.
2333 Ponce de Leon Blvd., Suite 1020
Coral Gables, Florida 33134
(305) 461-5450
(305) 461-5453

Lighting Consultant
HILBISH MCGEE LIGHTING DESIGN
6120 Penn Ave.
Sewickley, PA 15143
(412) 749-6033

Architect
SELLEK ARCHITECTURAL CONSULTANTS
2000 Ponce de Leon Blvd.
Miami, Florida 33185
(305) 559-4479

Landscape Architecture
RAYMOND JUNGLES INC.
7601 Biscayne Blvd.
Miami, Florida 33138
(305) 758-6777

Parking Consultants
WALKER PARKING CONSULTANTS
2121 Ponce de Leon Blvd., Suite 1250
Coral Gables, Florida 33134
(305) 447-1800
BOOMERANG SYSTEMS
Alvarado Parkway
San Antonio, Texas
(210) 824-8000

Traffic Consultant
FANDREI CONSULTING INC.
1765 S Dixie Hwy, Suite 393
Pinecrest, Florida 33156
(305) 670-7882

M/E/P Engineers
RINGS ENGINEERS ENRIQUE SUAREZ, PE INC.
4000 SW 74 Court
Miami, Florida 33155
(305) 270-0882

LANDSCAPE PLAN ENLARGEMENT

1120BHSE	10/27/15

L.105

10/27/2015 3:49:51 PM PHILIP BYRNES

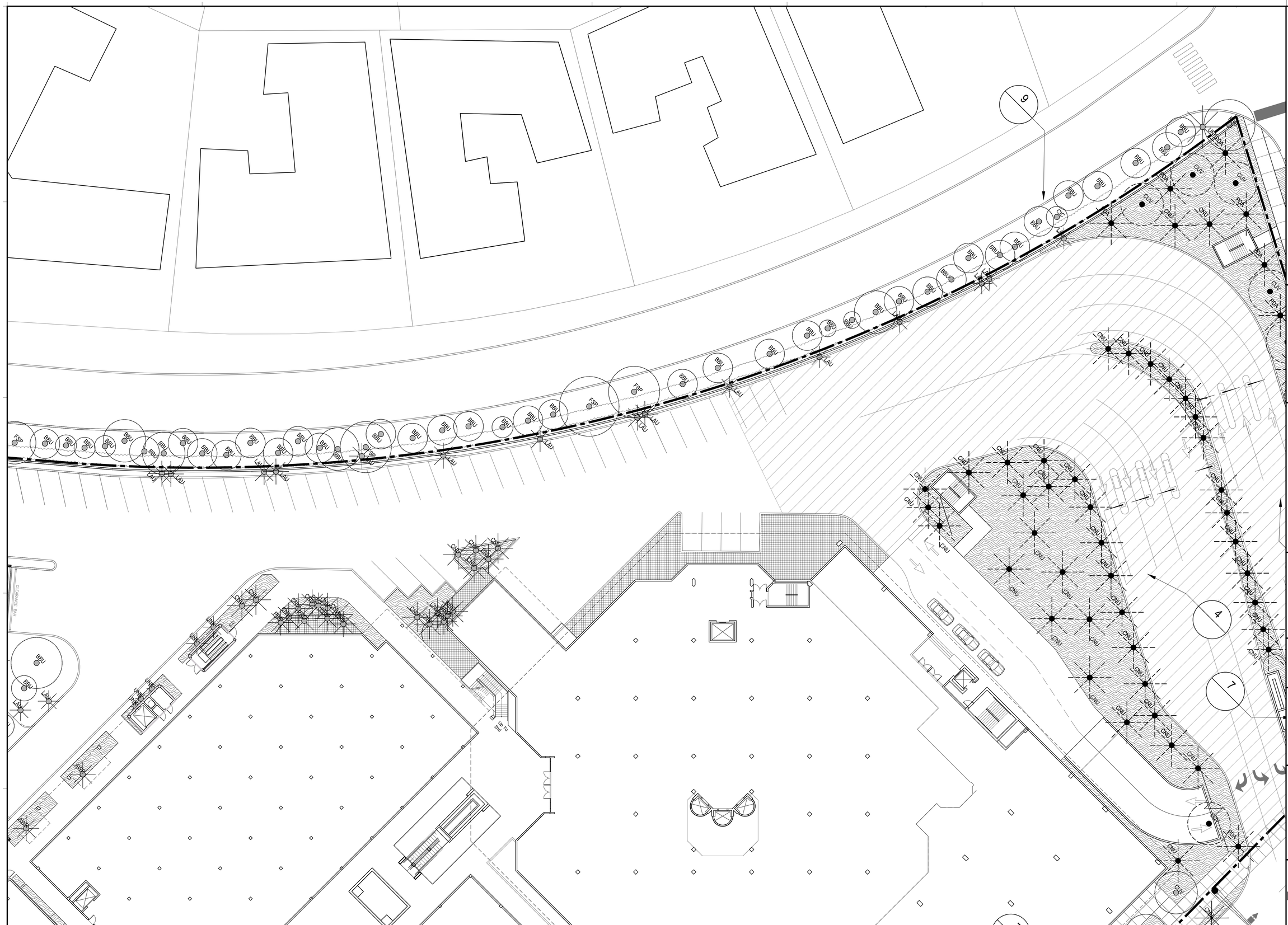

NOTES AND LEGEND

CANOPY: EXISTING — TREES, PALMS

EXISTING OFFSITE — PALMS

PROPOSED — TREES, PALMS

RELOCATED — TREES, PALMS

UNDERSTORY: GROUNDCOVER, SHRUBS, LAWN

0 8' 16' 32'
SCALE: 1/16" = 1'- 0"

Project
Bal Harbour
Bal Harbour Shops
9700 Collins Avenue
Bal Harbour, FL 33154
Project No. 1120BHSE

Architect
ZYSCOVICH ARCHITECTS
100 N Biscayne Blvd - 27th Fl
Miami, FL 33132-2304
t 305.372.2222 | f 305.577.2020
e info@zyscovich.com
w www.zyscovich.com

Seal
LANDSCAPE ARCHITECT:
FLORIDA LICENSE NO.
LC 0000258
Not valid for electronically signed in this box

COPYRIGHT © 2015 ZYSCOVICH, INC. ALL RIGHTS RESERVED. THESE DRAWINGS AND SPECIFICATIONS ARE INSTRUMENTS OF SERVICE AND SHALL REMAIN THE PROPERTY OF ZYSCOVICH, INC. WHETHER THE PROJECT FOR WHICH THEY WERE MADE IS EXECUTED OR NOT. THE REUSE OF THESE DRAWINGS IN ANY MANNER ON OTHER PROJECTS OR EXTENSIONS TO THIS PROJECT EXCEPT BY AGREEMENT IN WRITING AND WITH THE APPROPRIATE COMPENSATION TO ZYSCOVICH, INC. REPRODUCTIONS OF SPECIFICATIONS WITHOUT THE WRITTEN CONSENT OF ZYSCOVICH, INC. IS PROHIBITED.

Key Plan
L.101 L.106 L.105 L.108 L.102 L.107 L.104 L.103
Key Plan

Revised:

Civil Engineers
FORTIN LEAVY SKILES DAN FORTIN JR.
2601 S. Bayshore Dr.
North Tower Suite 300
Miami, Florida 33133
(305) 653-4463

Landscape Architecture
RAYMOND JUNGLES INC.
2601 S. Bayshore Dr.
Miami, Florida 33133
(305) 858-0777

Parking Consultants
WALKER PARKING CONSULTANTS
407 N. Laura St.
Jacksonville, Florida 32202
(904) 353-3501
BOOMERANG SYSTEMS
Alvarado Avenue 8
Bell Harbour
Miami, Florida

Structural Engineers
DOUGLAS WOOD ASSOCIATES, INC.
2333 Ponce de Leon Blvd., Suite 1020
Coral Gables, Florida 33134
(305) 461-5450
(305) 529-2533

Traffic Consultant
FANDREI CONSULTING INC.
2161 S Dixie Hwy, Suite 393
Pinecrest, Florida 33156
(305) 701-7662

Lighting Consultant
HILBISH MCGEE LIGHTING DESIGN
6125 Penn Ave
Sewickley, PA 15143
(412) 749-0633

M/E/P Engineers
FINGS ENGINEERS
EMILIO J. SUAREZ, PE
4000 SW 74 Court
Miami, Florida 33155
(305) 270-0882

LANDSCAPE PLAN ENLARGEMENT

1120BHSE	10/27/15

L.106

10/27/2015 3:50:01 PM PHILIP BYRNES

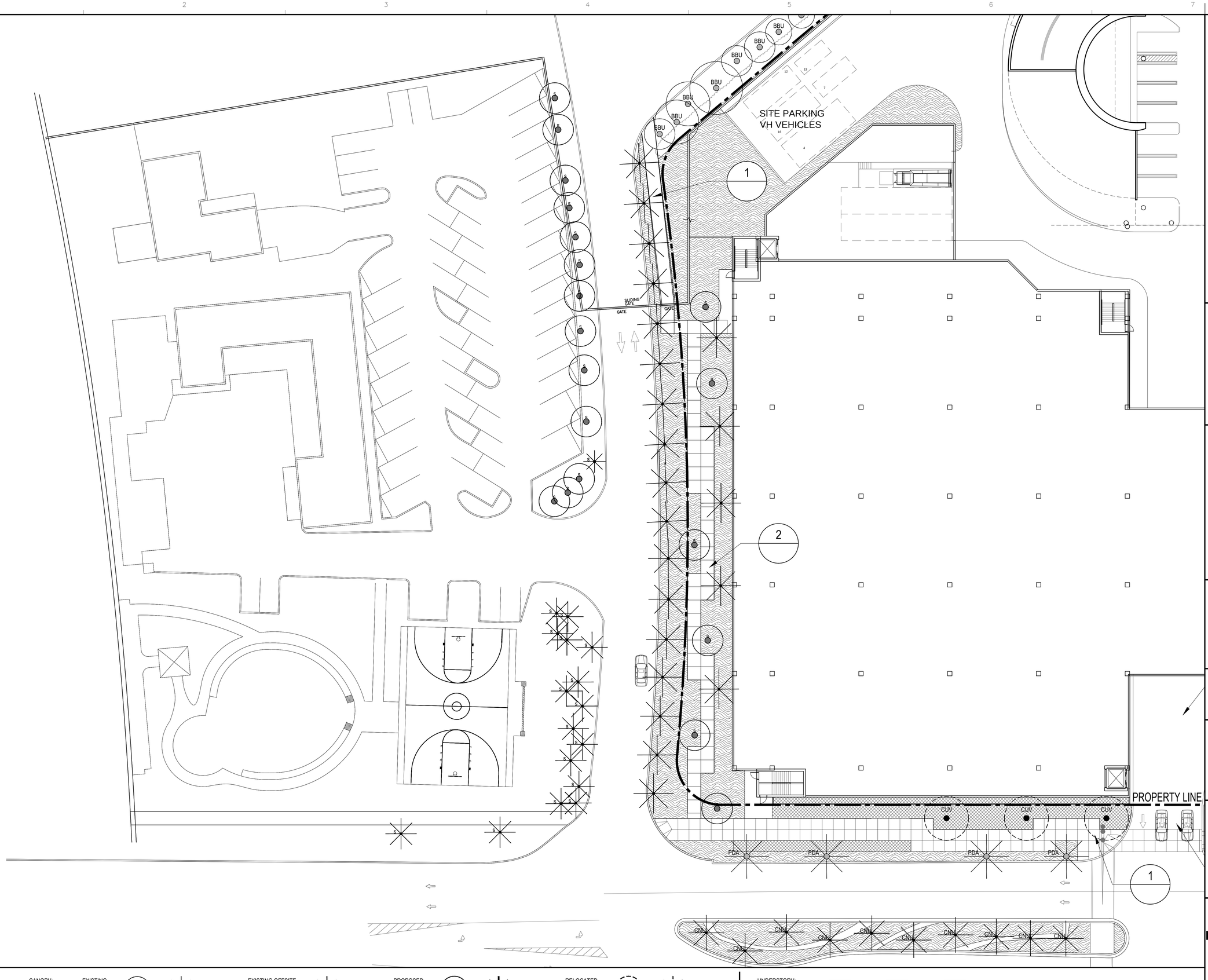

NOTES AND LEGEND

CANOPY: EXISTING — TREES, PALMS | EXISTING OFFSITE — PALMS | PROPOSED — TREES, PALMS | RELOCATED — TREES, PALMS

UNDERSTORY: GROUNDCOVER, SHRUBS, LAWN

SCALE: 1/16" = 1'- 0"

Lighting Consultant
HILBISH MCGEE LIGHTING DESIGN
(412) 782-2520
Sewickley, PA 15143
(412) 749-0633

M/E/P Engineers
KINGS ENGINEERS
EDWARD J. SUAREZ, PE INC.
4000 SW 74 Court
Miami, Florida 33155
(305) 270-0882

Structural Engineers
DOUGLAS WOOD ASSOCIATES, INC.
2100 Ponce de Leon Blvd., Suite 1020
Coral Gables, Florida 33134
(305) 461-5450
(305) 529-2633

Traffic Consultant
FANDREI CONSULTING INC.
1765 S Dixie Hwy, Suite 393
Pompano, Florida 33156
(954) 781-7882

Civil Engineers
FORTIN LEAVY SKILES
DAN FORTIN JR.
2506 Hollywood Blvd.
North Miami Beach, Florida 33162
(305) 653-4463

Parking Consultants
WALKER PARKING CONSULTANTS
44 West Flagler Street
Miami, Florida 33130
(305) 374-8282
BOOMERANG SYSTEMS
Advanced Parking & Traffic Systems
888 Biscayne Blvd.
Miami, Florida 33132

Architect
SELLEK ARCHITECTURAL CONSULTANTS
2000 Ponce de Leon Blvd.
Miami, Florida 33135
(305) 559-4479

Landscape Architecture
RAYMOND JUNGLES INC.
Raymond Jungles, Principal
Miami, Florida 33130
(305) 858-0777

Project
Bal Harbour
Bal Harbour Shops
9700 Collins Avenue
Bal Harbour, FL 33154

Project No. 1120BHSE

Architect
ZYSCOVICH ARCHITECTS
100-H Biscayne Blvd.-27th Fl
Miami, FL 33132-2204
t 305-372-2222
f 305-377-2020
e info@zyscovich.com
w www.zyscovich.com

Seal
LANDSCAPE ARCHITECT:
FLORIDA LICENSE NO.
L.A. C000126
Not valid for L.A. C000126 signed in this box

COPYRIGHT © 2015 ZYSCOVICH, INC. ALL RIGHTS RESERVED. THESE DRAWINGS AND SPECIFICATIONS ARE INSTRUMENTS OF SERVICE AND SHALL REMAIN THE PROPERTY OF ZYSCOVICH, INC. WHETHER THE PROJECT FOR WHICH THEY WERE PREPARED IS EXECUTED OR NOT, THEY ARE NOT TO BE USED IN ANY MANNER ON OTHER PROJECTS OR EXTENSIONS TO THIS PROJECT EXCEPT BY AGREEMENT IN WRITING AND WITH THE APPROPRIATE COMPENSATION TO ZYSCOVICH, INC. REPRODUCTIONS OF SPECIFICATIONS WITHOUT THE WRITTEN CONSENT OF ZYSCOVICH, INC. IS PROHIBITED.

Key Plan

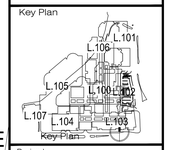

Revised:

LANDSCAPE PLAN ENLARGEMENT

1120BHSE	10/27/15

L.107

10/27/2015 3:50:10 PM PHILIP BRINGS

PROPOSED ON ROOF

TREES

QTY	SYM		Botanical Name	Common Name	Specification
7	ASE		*Acacia seyal*	Red Trunk Acacia	10-12' ht. x 6'-8' sp.
19	CGU		*Clusia guttifera*	Small Leaf Clusia	
2	CPE		*Ceiba pentandra*	Kapok Tree	specimen
18	QVA		*Quercus virginiana*	Live Oak*	specimen

PALMS

QTY	SYM		Botanical Name	Common Name	Specification
50	CSI		*Coccothrinax spissa*	Green Thatch Palm	45 gal.
37	PDA		*Phoenix dactylifera 'Medjool'*	Edible Date Palm	20-28' O.A. ht.
3	PRE		*Phoenix reclinata*	Senegal Date Palm	10 trunk min. specimen
137	SPA		*Sabal palmetto*	Sabal Palm*	40'-50' W.D., staggered heights, Character

ACCENTS

QTY	SYM		Botanical Name	Common Name	Specification
TBD	AD		*Aechmea 'Dean'*	Aechmea 'Dean' Bromeliad	3' x 3'
TBD	AB		*Aechmea blanchetiana 'Orange'*	Orange Bromeliad	7 gal.
TBD	AA		*Agave americana*	Century Plant	15 gal.
TBD	HL		*Hymenocallis latifolia*	Spider Lily	3 gal.
TBD	CAU		*Crinum augustum 'Queen Emma'*	Bromeliad 'Queen Emma'	15 gal.
TBD	EPI		*Epidendrum spp.*	Orchids	1 gal. flowering
TBD	NEO		*Neoregelia 'Hannibal Lecter'*	Bromeliad 'Hannibal Lecter'	3 gal.
TBD	PR		*Philodendron 'Rojo Congo' or 'Autumn'*	Same	7-6 mature leaves
TBD	PW		*Philodendron wilsonii*	Same	15 Gal.
TBD	SR		*Serenoa repens "Silver Form"*	Silver Saw Palmetto*	6' x 6'
TBD	TD		*Tripsacum dactyloides*	Fakahatchee Grass*	7 Gal.
TBD	ZP		*Zamia pumila*	Coontie*	7 gal.

GROUNDCOVERS

SHRUB COVERAGE -		38,187 sf			
GROUNDCOVER -		34,905 sf			
TOTAL -		73,092 sf	or 1.68 acres		

QTY	SYM		Botanical Name	Common Name	Specification
TBD	AP		*Arachis pintoi*	Wild Peanut	1-gal.; 18" O.C.
TBD	BF		*Bulbine frutescens*	Peach Bulbine	1 gal: 12" O.C.
TBD	EL		*Ernodea littoralis*	Golden Creeper*	1 Gal. at 24" O.C.
TBD	GP		*Gaillardia pulchella*	Beach Blanket Flower*	1 Gal. at 18" O.C.
TBD	MS		*Microsorum scolopendrium*	Wart Fern	1 Gal. at 18" O.C.
TBD	ZE		*Zoysia empire*	Same	Solid Sod: (load per sq ft)

VINES

QTY	SYM		Botanical Name	Common Name	Specification
TBD	CS		*Clerodendron splendens*	Flaming Glorybower	7 gal.
TBD	SF		*Stephenotis floribunda*	Madagascar Jasmine	7 gal.

GENERAL LANDSCAPE NOTES

1. LANDSCAPE CONTRACTOR SHALL BECOME FAMILIAR WITH THE SCOPE OF WORK AS WELL AS THE SITE, DIGGING CONDITIONS, AND ANY OBSTACLES PRIOR TO SUBMITTING A BID.
2. LANDSCAPE CONTRACTOR SHALL PROVIDE AN INSTALLATION SCHEDULE TO THE GENERAL CONTRACTOR AND LANDSCAPE ARCHITECT FOR REVIEW AND APPROVAL.
3. LANDSCAPE CONTRACTOR SHOULD VERIFY ALL ESTIMATED QUANTITIES OF MATERIAL SHOWN ON THE LANDSCAPE ARCHITECT'S DRAWINGS PRIOR TO SUBMITTING A BID.
4. PLANTING PLAN SHALL TAKE PRECEDENCE OVER PLANT LIST IN CASE OF DISCREPANCIES.
5. ALL PLANT MATERIAL SYMBOLS SHOWN ON LANDSCAPE PLANS SHALL BE CONSIDERED DIAGRAMMATIC AND SHOULD BE ADJUSTED IN THE FIELD BY LANDSCAPE CONTRACTOR TO AVOID ALL UTILITIES AND ALL OTHER OBSTRUCTIONS, AFTER CONSULTING THE LANDSCAPE ARCHITECT.
6. ALL SIZES SPECIFIED FOR PLANT MATERIAL ON THE PLAN AND PLANT LIST SHALL BE CONSIDERED MINIMUM.
7. ALL PLANT MATERIAL MUST MEET OR EXCEED THE SPECIFIED MINIMUM REQUIREMENTS FOR BOTH HEIGHT AND SPREAD.
8. ANY SPECIFIC REQUIREMENTS SUCH AS SPECIFIC SHAPE, CHARACTER, NUMBER OF TREE TRUNKS, PLANT SOURCE, TRANSPORTING, AND OR SPECIAL BRACING NOTED ON THE PLAN OR PLANT LIST, WILL REQUIRE APPROVAL AND OR COORDINATION WITH THE LANDSCAPE ARCHITECT.
9. NO CHANGE OR SUBSTITUTION SHALL BE MADE WITHOUT PRIOR APPROVAL OF THE LANDSCAPE ARCHITECT.
10. ALL MATERIAL SHALL BE SUBJECT TO AVAILABILITY AT TIME OF INSTALLATION. SUBSTITUTIONS MAY BE MADE AFTER CONSULTATION WITH THE LANDSCAPE ARCHITECT
11. ALL TREES, PALMS, SHRUBS AND GROUND COVERS SHALL BE GUARANTEED FOR A PERIOD OF 12 MONTHS FROM DATE OF FINAL ACCEPTANCE.
12. CHANGES MAY OCCUR DURING THE NORMAL COURSE OF IMPLEMENTATION. VERBAL CHANGE ORDERS WILL NOT BE HONORED. ANY CHANGES MUST BE SUBMITTED TO THE LANDSCAPE ARCHITECT IN WRITING AS A CHANGE ORDER TO BE REVIEWED AND APPROVED IN WRITING BY OWNER/CLIENT.
13. LANDSCAPE CONTRACTOR SHALL LOCATE AND VERIFY ALL UNDERGROUND UTILITIES OR STRUCTURES PRIOR TO DIGGING. LANDSCAPE CONTRACTOR SHALL REPAIR ALL DAMAGES TO UNDERGROUND UTILITIES, AND OR CONSTRUCTION CAUSED BY LANDSCAPE INSTALLATION, AT NO COST TO THE OWNER.
14. LANDSCAPE CONTRACTOR SHALL COORDINATE WITH THE GENERAL CONTRACTOR, THE REMOVAL OF ALL BUILDING CONSTRUCTION DEBRIS AND FOREIGN MATERIAL PRIOR TO INSTALLATION OF ANY PLANT MATERIAL.
15. SITE PREPARATION SHOULD INCLUDE THE ERADICATION AND REMOVAL OF ANY WEEDS OR GRASS, REMOVAL AND CLEAN UP OF ANY DEAD MATERIAL AND ROUGH AND FINISH GRADING PER SPECS AND OR LANDSCAPE PLANS.
16. FOR PLANT MATERIAL DESIGNATED TO BE REMOVED, THE ENTIRE ROOT SYSTEM SHALL BE DUG AND REMOVED FROM THE SITE.
17. ALL PLANT MATERIAL SHALL BE FLORIDA NO. 1 OR BETTER. FLORIDA DEPARTMENT OF AGRICULTURE GRADES AND STANDARDS, PARTS I & II, 1975, RESPECTIVELY.
18. ALL TREES SHALL BE STAKED IN A GOOD WORKMANLIKE MANNER. NO NAIL STAKING PERMITTED. (REFER TO BRACING NOTES AND PLANTING DETAILS)
19. AFTER REMOVAL OR RELOCATION OF EXISTING TREES AND PALMS, ALL REMAINING HOLES SHALL BE BACK FILLED AROUND AND UNDER ROOT BALL WITH WASHED BEACH SAND. SOD DISTURBED AREA, IF REQUIRED. ALL SHRUB BEDS TO BE INSTALLED WITH WASHED BEACH SAND. (SEE SPEC)
20. ALL TREES, PALMS, SHRUBS AND GROUND COVER PLANTS SHALL BE FERTILIZED AT INSTALLATION, WITH LONG LASTING FERTILIZER, ACCORDING TO MANUFACTURERS' RECOMMENDATIONS AND BASED ON EXISTING SOIL TEST.
22. ALL EXISTING PLANT MATERIAL TO REMAIN, SHALL BE PROTECTED DURING ALL CONSTRUCTION PHASES. ANY PLANT MATERIAL SCARRED OR DESTROYED DESIGNATED TO REMAIN MUST BE REPLACED AT THE CONTRACTOR'S EXPENSE WITH SIMILAR SPECIES SIZE AND QUALITY.
23. ALL TREES ON SOD AREA SHALL RECEIVE A HARDWOOD / PINE NEEDLE MULCH MIX RING 2' IN DIAMETER TYPICAL. MULCH TO BE APPROVED BY LANDSCAPE ARCHITECT PRIOR TO PURCHASE AND/OR INSTALLATION.
24. ALL PLANTING AREAS SHALL BE MULCHED WITH SHREDDED ORGANIC MULCH TO A MINIMUM OF 3"; WITH THE EXCEPTION OF BEACH PLANTING. DO NOT USE CYPRESS OR RED MULCH.
25. ALL TREES SHALL HAVE 2" CALIPER AT D.B.H. MINIMUM FOR A 10' HEIGHT TREE, UNLESS NOTED OTHERWISE.
26. ALL 1 GALLON MATERIAL SHALL HAVE 12" SPREAD MINIMUM, ALL 3 GALLON MATERIAL TO HAVE 20-24" SPREAD MINIMUM.
27. ALL PLANTING AREAS WITHIN THE LIMITS OF WORK SHALL RECEIVE 100% COVERAGE BY AUTOMATIC IRRIGATION SYSTEM (DRIP PREFERRED) UNLESS OTHERWISE DIRECTED BY OWNER. SEE IRRIGATION PLANS FOR ADDITIONAL SPECIFICATIONS.
28. LANDSCAPE CONTRACTOR SHALL COORDINATE HIS WORK WITH ALL OTHER APPROPRIATE CONTRACTORS.
29. THE LANDSCAPE CONTRACTOR SHALL AT ALL TIMES KEEP THE JOB SITE CLEAN AND FREE FROM ACCUMULATION OF WASTE MATERIAL, DEBRIS, AND RUBBISH.
30. LANDSCAPE PLAN SHALL BE INSTALLED IN COMPLIANCE WITH ALL LOCAL CODES.
31. ON-SITE LAYOUT OF PLANT MATERIAL SHALL BE COORDINATED WITH LANDSCAPE ARCHITECT AT THE TIME OF INSTALLATION.
32. ALL PLANTS, MATERIALS, WORKMANSHIP, AND INVOICE APPROVAL ARE SUBJECT TO THE APPROVAL OF THE LANDSCAPE ARCHITECT.
33. CONTRACTOR TO FLAG ALL PROPOSED TREE AND PALM LOCATIONS FOR LANDSCAPE ARCHITECT'S APPROVAL PRIOR TO INSTALLATION.
34. LANDSCAPE ARCHITECT TO APPROVE ALL SHRUB AND GROUNDCOVER PLANTING LOCATION AND LAYOUT PRIOR TO INSTALLATION.
35. CONTRACTOR SHALL PROVIDE DIGITAL PHOTOGRAPHIC DOCUMENTATION DURING INSTALLATION FOR LANDSCAPE ARCHITECT'S REVIEW, WEEKLY.
36. LANDSCAPE CONTRACTOR TO INSURE ALL PLANT MATERIAL IS INSTALLED AT THE CORRECT ELEVATION, REFER TO GRADING PLAN.
37. THE LANDSCAPE CONTRACTOR SHALL MAINTAIN OR COORDINATE WITH THE IRRIGATION CONTRACTOR AND LANDSCAPING MAINTENANCE SERVICES ALL PLANTING INCLUDING WATERING, MOWING, MULCHING, WEED, AND PEST CONTROL UNTIL FINAL ACCEPTANCE BY THE LANDSCAPE ARCHITECT AND OWNER.
38. THESE DRAWINGS, DOCUMENTS, AND ALL CONTENTS ARE THE PROPERTY OF RAYMOND JUNGLES, INC. ALL RIGHTS ARE RESERVED. UNAUTHORIZED USE OR PRODUCTION, IN PART OR WHOLE, FOR ANY PURPOSE IS UNLAWFUL AND PROHIBITED EXCEPT BY EXPRESS WRITTEN CONSENT.

Lighting Consultant
HILBISH MCGEE LIGHTING DESIGN
402 Peebles Street
Sewickley, PA 15143
(412) 749-0533

M/E/P Engineers
HNGS ENGINEERS ENRIQUE J SUAREZ, PE
4800 SW 74 Court
Miami, Florida 33155
(305) 270-9935

Structural Engineers
DOUGLAS WOOD ASSOCIATES, INC.
2100 Ponce de Leon Blvd. Suite 1020
Coral Gables, Florida 33134
(305) 461-3450
EB 6353

Traffic Consultant
FANDREI CONSULTING INC.
12651 S Dixie Hwy, Suite 333
Pinecrest, Florida 33156
(305) 921-9855

Civil Engineers
FORTIN LEAVY SKILES DAN FORTIN JR.
180 NE 168th Street.
North Miami Beach, Florida 33162
(305) 653-4493

Parking Consultants
WALKER PARKING CONSULTANTS
242 SW 5th Street
Miami, Florida 33130
(305) 858-6777
BOOMERANG SYSTEMS
Automatic Parking & Self Storage Systems
(888) 562 1006

Architect
SELLEK ARCHITECTURAL CONSULTANTS
2520 SW 99th Court
Miami, Florida 33165
(305) 559-6479

Landscape Architecture
RAYMOND JUNGLES INC.
242 SW 5th Street
Miami, Florida 33130
(305) 858-6777

Project
Bal Harbour
Bal Harbour Shops
9700 Collins Avenue
Bal Harbour, FL 33154
Project No. 1120BHSE

Architect
ZYSCOVICH
A R C H I T E C T S
100 N Biscayne Blvd . 27th Fl
Miami . FL 33132.2304
t 305.372.5222
f 305.577.4521
e info@zyscovich.com
w www.zyscovich.com

Seal
LANDSCAPE ARCHITECT:
FLORIDA LICENSE NO.
LC 000258
Not valid for construction unless signed in this box

COPYRIGHT © 2015 ZYSCOVICH, INC. ALL RIGHTS RESERVED. THESE DRAWINGS AND SPECIFICATIONS ARE INSTRUMENTS OF SERVICE AND SHALL REMAIN THE PROPERTY OF ZYSCOVICH, INC. WHETHER THE PROJECT FOR WHICH THEY WERE PREPARED IS EXECUTED OR NOT. THEY ARE NOT TO BE USED IN ANY MANNER ON OTHER PROJECTS OR EXTENSIONS TO THIS PROJECT EXCEPT BY AGREEMENT IN WRITING AND WITH THE APPROPRIATE COMPENSATION TO ZYSCOVICH, INC. REPRODUCTIONS OF SPECIFICATIONS WITHOUT THE WRITTEN CONSENT OF ZYSCOVICH, INC. IS PROHIBITED.

Key Plan
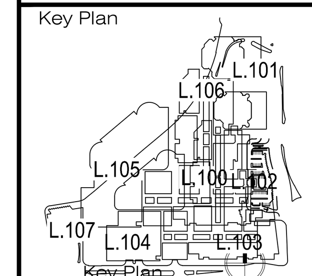

Revised:

LANDSCAPE NOTES

1120BHSE	10/27/15

L.300

10/27/2015 3:50:16 PM PHILIP BYRNES

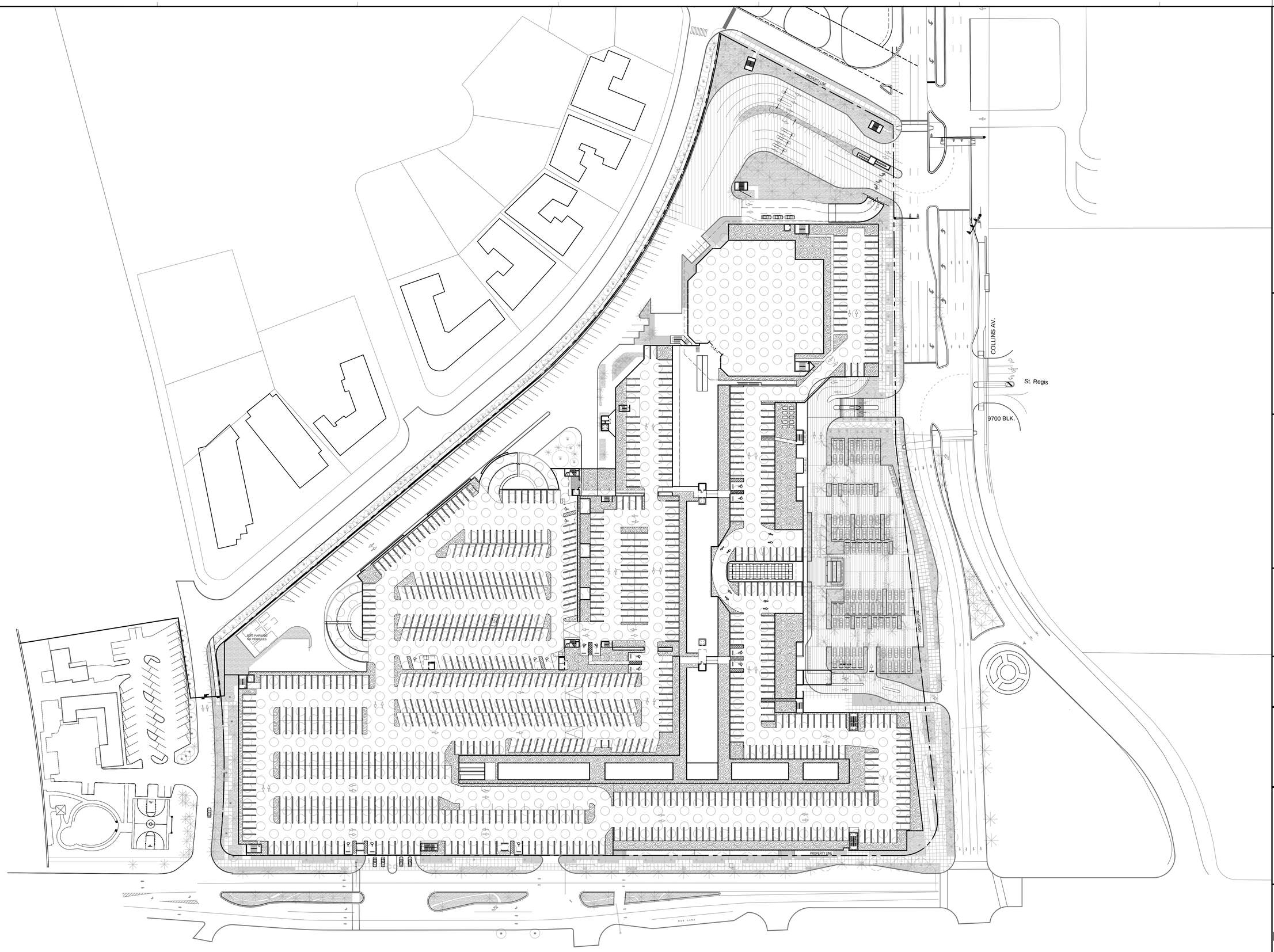

NOTES AND LEGEND

CANOPY: EXISTING — TREES, PALMS

EXISTING OFFSITE — PALMS

PROPOSED — TREES, PALMS

RELOCATED — TREES, PALMS

UNDERSTORY: GROUNDCOVER, SHRUBS, LAWN

0 25 50 100
SCALE: 1:50

Architect
SELLEK ARCHITECTURAL CONSULTANTS
3000 Ponce de Leon Blvd.
Miami, Florida 33135
(305) 559-5479

Landscape Architecture
RAYMOND JUNGLES INC.
2927 Ponce de Leon Blvd.
Miami, Florida 33130
(305) 856-0777

Civil Engineers
FORTIN LEAVY SKILES DAN FORTIN JR.
2506 Ponce de Leon Blvd.
North Bunche Building
Coral Gables, Florida 33162
(305) 663-4463

Parking Consultants
WALKER PARKING CONSULTANTS
44 Cook Street, Suite 100
Denver, Colorado 80206
Alvarado Parking & Self Parking Systems
BOOMERANG SYSTEMS

Structural Engineers
DOUGLAS WOOD ASSOCIATES, INC.
2100 Ponce de Leon Blvd., Suite 1020
Coral Gables, Florida 33134
(305) 461-0450
(305) 461-0453

Traffic Consultant
FANDREI CONSULTING INC.
1765 S Dixie Hwy, Suite 393
Pompano, Florida 33156
(954) 781-7882

Lighting Consultant
HILBISH MCGEE LIGHTING DESIGN
2100 Ponce de Leon Blvd.
Sewickley, PA 15143
(412) 749-6033

M/E/P Engineers
RINGS ENGINEERS
EDUARDO SUAREZ, PE
4000 SW 74 Court
Miami, Florida 33155
(305) 270-0082

Project
Bal Harbour Bal Harbour Shops
9700 Collins Avenue
Bal Harbour, FL 33154

Project No. 1120BHSE

Architect
ZYSCOVICH ARCHITECTS
100 N Biscayne Blvd - 27th Fl
Miami, FL 33132-2304
T 305-372-2232
F 305-377-2001
e info@zyscovich.com
w www.zyscovich.com

Seal
LANDSCAPE ARCHITECT:
FLORIDA LICENSE NO.
L.A. C000255
Not valid for electronically signed or sealed in this box

COPYRIGHT © 2015 ZYSCOVICH, INC. ALL RIGHTS RESERVED. THESE DRAWINGS AND SPECIFICATIONS ARE INSTRUMENTS OF SERVICE AND SHALL REMAIN THE PROPERTY OF ZYSCOVICH, INC. WHETHER THE PROJECT FOR WHICH THEY WERE PREPARED IS EXECUTED OR NOT. THEY SHALL NOT BE USED IN ANY MANNER FOR OTHER PROJECTS OR EXTENSIONS TO THIS PROJECT EXCEPT BY AGREEMENT IN WRITING AND WITH THE APPROPRIATE COMPENSATION TO ZYSCOVICH, INC. REPRODUCTIONS OF SPECIFICATIONS WITHOUT THE WRITTEN CONSENT OF ZYSCOVICH, INC. IS PROHIBITED.

Key Plan

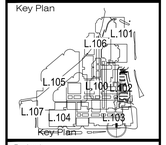

Revised:

ROOFTOP LANDSCAPE PLAN

1120BHSE	10/27/15

L.200

10/27/2015 3:51:55 PM PHILIP BYRNES

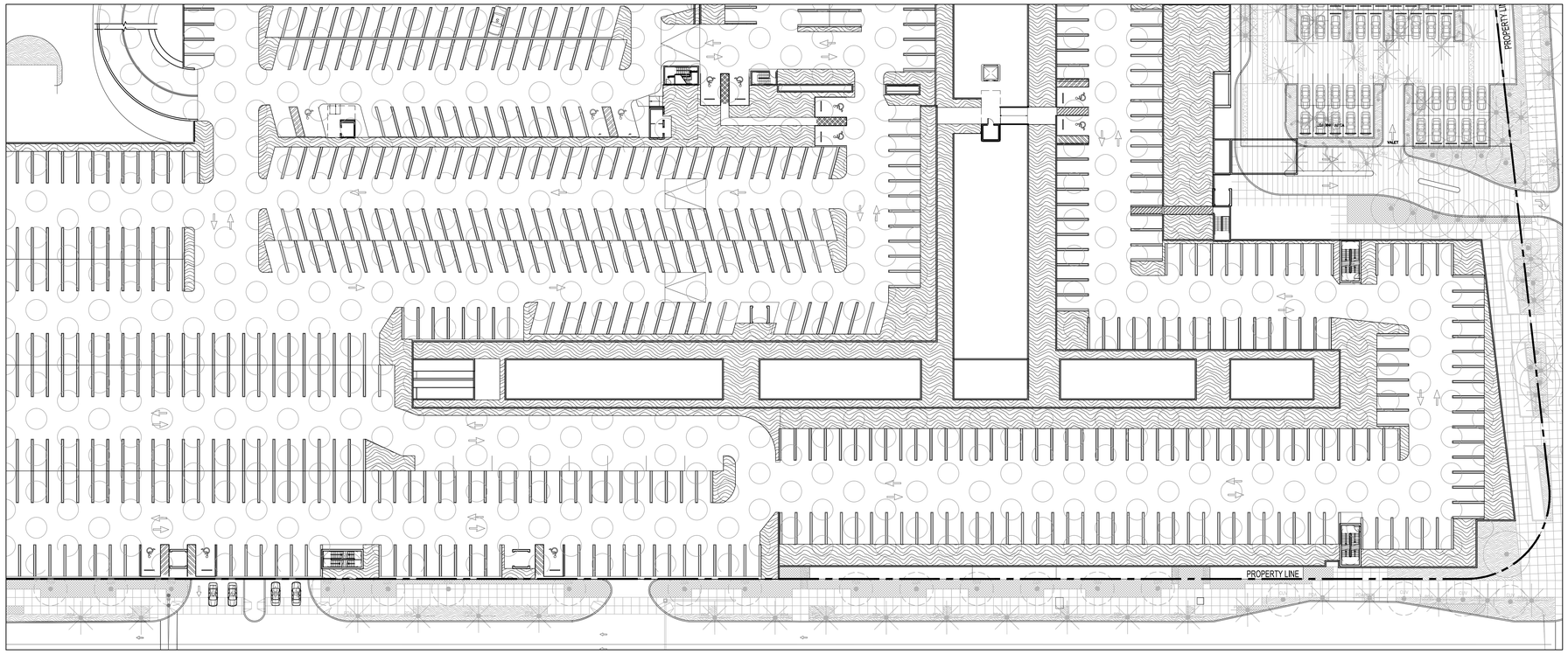

1 ROOF TOP ENLARGEMENT PLAN
Scale: 1/32" = 1'- 0"

NOTES AND LEGEND

CANOPY: EXISTING — TREES, PALMS
EXISTING OFFSITE — PALMS
PROPOSED — TREES, PALMS
RELOCATED — TREES, PALMS

UNDERSTORY: GROUNDCOVER, SHRUBS, LAWN

0 16' 32' 64'
SCALE: 1/32" = 1'- 0"

Architect
ZYSCOVICH ARCHITECTS
100 N. Biscayne Blvd.-29th Fl | T 305.372.3322
Miami, FL 33132-2304 | F 305.372.1020
● info@zyscovich.com
● www.zyscovich.com

Project
Bal Harbour
Bal Harbour Shops
9700 Collins Avenue
Bal Harbour, FL 33154
Project No. 1120BHSE

Architect
SELLECK ARCHITECTURAL CONSULTANTS
2000 Ponce de Leon Blvd.
Miami, Florida 33135
(305) 559-4479

Landscape Architecture
RAYMOND JUNGLES INC.
2701 N. Rocky Point Dr.
Miami, Florida 33130
(305) 868-0777

Civil Engineers
FORTIN LEAVY SKILES DAN FORTIN JR.
2601 Ponce de Leon Blvd.
North Tower Bldg. Suite 1000
Miami, Florida 33162
(305) 663-4463

Parking Consultants
WALKER PARKING CONSULTANTS
2200 Ponce de Leon Blvd.
Coral Gables, Florida 33134
(305) 443-4450
BOOMERANG SYSTEMS
Alvarado Avenue & Bell Boulevard
Bell Harbor, New York

Structural Engineers
DOUGLAS WOOD ASSOCIATES, INC.
2000 Ponce de Leon Blvd.-Suite 1020
Coral Gables, Florida 33134
(305) 461-0450
(305) 461-0453

Traffic Consultant
FANDREI CONSULTING INC.
1395 S Dixie Hwy, Suite 333
Pinecrest, Florida 33156
(305) 667-0862

Lighting Consultant
HILBISH MCGEE LIGHTING DESIGN
4117 Penn Ave.
Sewickley, PA 15143
(412) 749-0633

M/E/P Engineers
RINGS ENGINEERS EDUARDO SUAREZ, PE
4000 SW 74 Court
Miami, Florida 33155
(305) 270-0062

Seal
LANDSCAPE ARCHITECT:
FLORIDA LICENSE NO.
LA0001258
Not valid for electronically signed in this box

COPYRIGHT © 2015 ZYSCOVICH, INC. ALL RIGHTS RESERVED. THESE DRAWINGS AND SPECIFICATIONS ARE INSTRUMENTS OF SERVICE AND SHALL REMAIN THE PROPERTY OF ZYSCOVICH, INC. WHETHER THE PROJECT FOR WHICH THEY WERE PREPARED IS EXECUTED OR NOT, THEY ARE NOT TO BE USED IN ANY MANNER ON OTHER PROJECTS OR EXTENSIONS TO THIS PROJECT EXCEPT BY AGREEMENT IN WRITING AND WITH THE APPROPRIATE COMPENSATION TO ZYSCOVICH, INC. REPRODUCTIONS OF SPECIFICATIONS WITHOUT THE WRITTEN CONSENT OF ZYSCOVICH, INC. IS PROHIBITED.

Key Plan
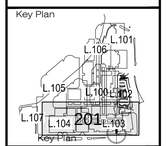

Revised:

ROOFTOP LANDSCAPE PLAN ENLARGEMENT
1120BHSE | 10/27/15

L.201

10/27/2015 3:52:53 PM PHILIP BYRNES

CONTEXT PHOTOS

1120BHSE 10/27/15

C-001

Revisions

Key Plan

COPYRIGHT© 2015 ZYSCOVICH, INC. All Rights Reserved. These drawings and specifications are the property and copyright of Zyscovich, Inc. and shall not be loaned, copied or used in any manner or for any purpose without the express written consent of Zyscovich, Inc. Visual contact with these drawings and specifications shall constitute conclusive evidence of acceptance of these restrictions. Reproduction, copy or transmission, in whole or in part, without written consent of Zyscovich, Inc. is prohibited.

Seal
BERNARD ZYSCOVICH
Reg. No. RA-7410

Architect
ZYSCOVICH ARCHITECTS
100 N Biscayne Blvd., 27th Fl
Miami, FL 33132.2304
t 305.372.5222
f 305.577.4521
e info@zyscovich.com
w www.zyscovich.com

Project
Bal Harbour
Bal Harbour Shops
9700 Collins Avenue
Bal Harbour, FL 33154

Project No. 1120BHSE

Architect
SELLEK ARCHITECTURAL CONSULTANTS
2520 SW 99th Court
Miami, Florida 33165
(305) 559-6479

Landscape Architecture
RAYMOND JUNGLES INC.
242 SW 5th Street
Miami, Florida 33130
(305) 858-6777

Civil Engineers
FORTIN LEAVY SKILES DAN FORTIN JR.
180 NE 168th Street,
North Miami Beach, Florida 33162
(305) 653-4493

Parking Consultants
WALKER PARKING CONSULTANTS
242 SW 5th Street
Miami, Florida 33130
(305) 858-6777

Structural Engineers
DOUGLAS WOOD ASSOCIATES, INC.
2100 Ponce de Leon Blvd. Suite 1020
Coral Gables, Florida 33134
(305) 461-3450
EB 6353

Traffic Consultant
FANDREI CONSULTING INC.
12651 S Dixie Hwy. Suite 333
Pinecrest, Florida 33156
(305) 921-9855

Lighting Consultant
HILBISH MCGEE LIGHTING DESIGN
402 Peebles Street
Sewickley, PA 15143
(412) 749-0533

M/E/P Engineers
HNGS ENGINEERS ENRIQUE J SUAREZ, PE
4800 SW 74 Court
Miami, Florida 33155
(305) 270-9935

10/23/2015 2:58:18 PM DANIELLA SMITH

VIEW OF 96 STREET LOOKING EAST

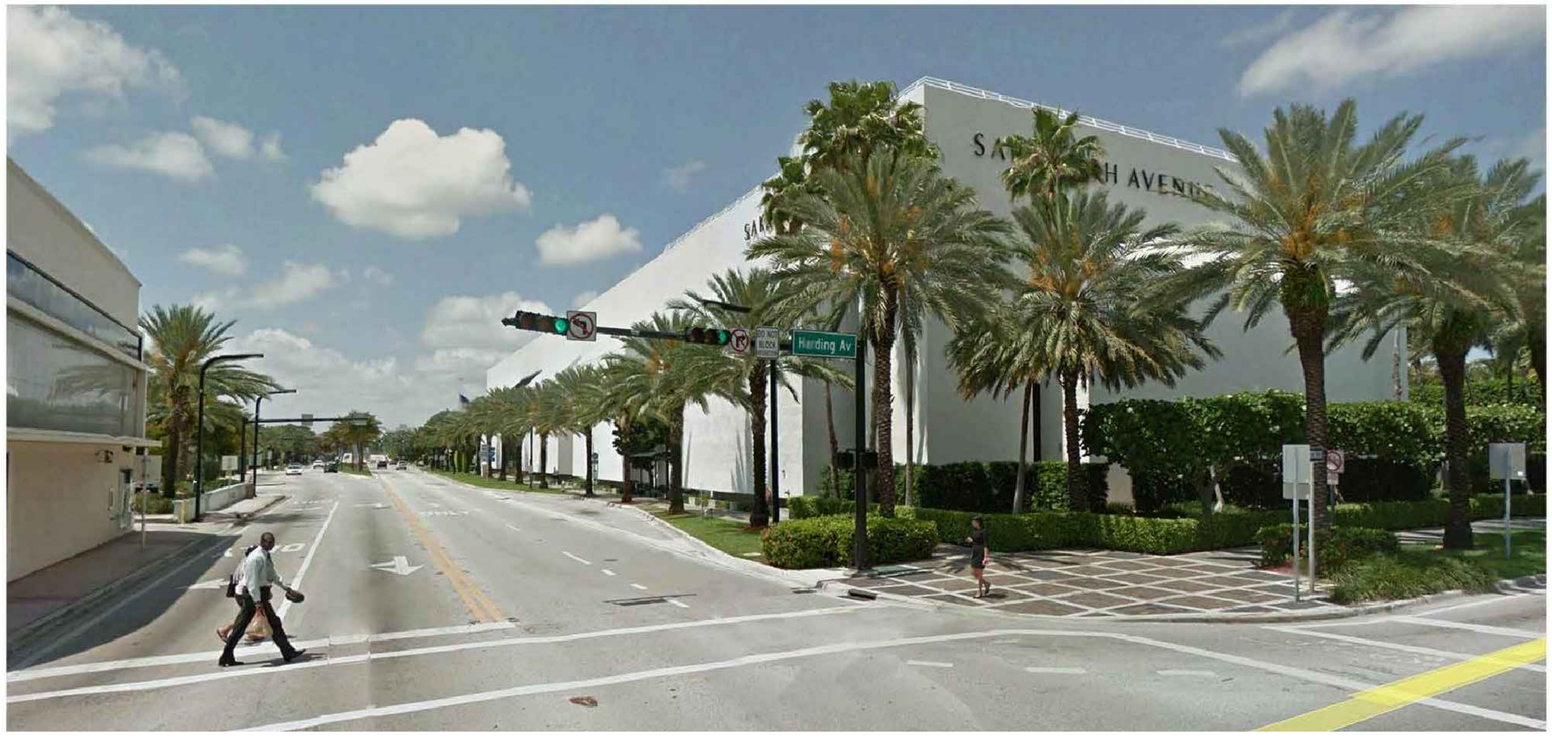

VIEW OF 96 STREET LOOKING WEST

Lighting Consultant
HILBISH MCGEE LIGHTING DESIGN
442 Pleasant Street
Beverley, PA 1543
(617) 720-0024

Structural Engineers
DOUGLAS WOOD ASSOCIATES, INC.
2100 Ponce de Leon Blvd., Suite 1020
Coral Gables, Florida 33134
(305) 443-0402
EB 6363

M/E/P Engineers
HINGS ENGINEERS
ENRIQUE J SUAREZ, PE
4850 SW 74 Court
Miami, Florida 33155
(305) 270-6805

Civil Engineers
FORTIN LEAVY SKILES DAVIS MOSS JR.
19 NE 19th Street
North Miami Beach, Florida 33162
(305) 652-4483

Parking Consultants
WALKER PARKING CONSULTANTS
242 SW 6th Street
Miami, Florida 33130
(305) 858-4777

Traffic Consultant
FANDREI CONSULTING INC.
1063 S Dixie Hwy, Suite 333
Pompano Beach, 33060
(305) 921-9855

Architect
SELLECK ARCHITECTURAL CONSULTANTS
2023 SW 4th Court
Miami, Florida 33165
(305) 858-4772

Landscape Architecture
RAYMOND JUNGLES INC.
242 SW 6th Street
Miami, Florida 33130
(305) 858-4777

Project
Bal Harbour
Bal Harbour Shops
9700 Collins Avenue
Bal Harbour, FL 33154

Project No. 1120BHSE

Architect
ZYSCOVICH ARCHITECTS
100 N Biscayne Blvd., 27th Fl
Miami, FL 33132-2304
t : 305.372.0323 | f : 305.377.4321 | e : info@zyscovich.com | w : www.zyscovich.com

Seal
BERNARD ZYSCOVICH
Reg. No. RA-7410

COPYRIGHT © 2015 ZYSCOVICH, INC. ALL RIGHTS RESERVED. THESE DRAWINGS AND SPECIFICATIONS ARE INSTRUMENTS OF SERVICE AND SHALL REMAIN THE PROPERTY OF ZYSCOVICH, INC. WHETHER THE PROJECT FOR WHICH THEY WERE PREPARED IS EXECUTED OR NOT. THEY ARE NOT TO BE USED IN ANY MANNER ON OTHER PROJECTS OR EXTENSIONS TO THIS PROJECT EXCEPT BY AGREEMENT IN WRITING AND WITH APPROPRIATE COMPENSATION TO ZYSCOVICH, INC. REPRODUCTIONS OF SPECIFICATIONS WITHOUT THE WRITTEN CONSENT OF ZYSCOVICH, INC. IS PROHIBITED.

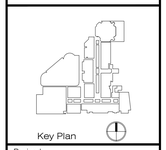

Key Plan

Revised:

CONTEXT PHOTOS

1120BHSE	10/27/15

C-002

10/23/2015 2:38:33 PM DANIELLA SMITH

CORNER OF 96 STRET AND HARDING AVE.

VIEW OF HARDING AVENUE LOOKING NORTH

Architect
SELLER ARCHITECTURAL CONSULTANTS
2003 Ponce de Leon Blvd.
Coral Gables, Florida 33134
(305) 444-8282

Civil Engineers
FORTIN LEAVY SKILES DAVIS NORTH JR.
1691 NE 164th Street
North Miami Beach, Florida 33162
(305) 652-4483

Structural Engineers
DOUGLAS WOOD ASSOCIATES, INC.
2100 Ponce de Leon Blvd., Suite 1020
Coral Gables, Florida 33134
(305) 445-0263
EB 0263

Lighting Consultant
HILBISH MCGEE LIGHTING DESIGN
442 Pleasant Street
Beverley, PA 1543
(617) 720-0024

Landscape Architecture
RAYMOND JUNGLES INC.
242 SW 5th Street
Miami, Florida 33130
(305) 856-0777

Parking Consultants
WALKER PARKING CONSULTANTS
242 SW 5th Street
Miami, Florida 33130
(305) 856-0777

Traffic Consultant
FANDREI CONSULTING INC.
1060 S Dixie Hwy, Suite 333
Pompano Beach, 33060
(305) 921-9855

M/E/P Engineers
HNGS ENGINEERS
ENRIQUE J SUAREZ, PE
4800 SW 74 Court
Miami, Florida 33155
(305) 270-6935

Project
Bal Harbour
Bal Harbour Shops
9700 Collins Avenue
Bal Harbour, FL 33154
Project No. 1120BHSE

Architect
ZYSCOVICH ARCHITECTS
| 200 N Bayview Blvd. 2296-Fl | 305-372-0323
| Miami, FL 33132-2304 | f 305-577-4021
| info@zyscovich.com
| www.zyscovich.com

Seal
BERNARD ZYSCOVICH
Reg. No. RA-7410

COPYRIGHT© 2015 ZYSCOVICH, INC. ALL RIGHTS RESERVED. THESE DRAWINGS AND SPECIFICATIONS ARE INSTRUMENTS OF SERVICE AND SHALL REMAIN THE PROPERTY OF ZYSCOVICH, INC. WHETHER THE PROJECT FOR WHICH THEY WERE PREPARED IS EXECUTED OR NOT. THEY ARE NOT TO BE USED IN ANY MANNER ON OTHER PROJECTS OR EXTENSIONS TO THIS PROJECT EXCEPT BY AGREEMENT IN WRITING AND WITH THE APPROPRIATE COMPENSATION TO ZYSCOVICH, INC. REPRODUCTIONS OF SPECIFICATIONS WITHOUT THE WRITTEN CONSENT OF ZYSCOVICH, INC. IS PROHIBITED.

Key Plan

Revised:

CONTEXT PHOTOS

1120BHSE	10/27/15

C-003

10/23/2015 2:58:47 PM DANIELLA SMITH

BIRDSEYE VIEWS OF COLLINS AVENUE

Lighting Consultant
HILBISH MCGEE LIGHTING DESIGN
402 Peeters Street
Sewickley, PA 15143
(412) 749-0533

M/E/P Engineers
HNGS ENGINEERS
ENRIQUE J SUAREZ, PE
4800 SW 74 Court
Miami, Florida 33155
(305) 270-9935

Structural Engineers
DOUGLAS WOOD ASSOCIATES, INC.
2100 Ponce de Leon Blvd. Suite 1020
Coral Gables, Florida 33134
(305) 461-3450
EB 6353

Traffic Consultant
FANDREI CONSULTING INC.
12851 S Dixie Hwy, Suite 333
Pinecrest, Florida 33156
(305) 921-9855

Civil Engineers
FORTIN LEAVY SKILES DAN FORTIN JR.
180 NE 168th Street
North Miami Beach, Florida 33162
(305) 653-4493

Parking Consultants
WALKER PARKING CONSULTANTS
242 SW 5th Street
Miami, Florida 33130
(305) 858-6777

Architect
SELLEK ARCHITECTURAL CONSULTANTS
2530 SW 99th Court
Miami, Florida 33165
(305) 559-6479

Landscape Architecture
RAYMOND JUNGLES INC.
242 SW 5th Street
Miami, Florida 33130
(305) 858-6777

Project
Bal Harbour
Bal Harbour Shops
9700 Collins Avenue
Bal Harbour, FL 33154
Project No. 1120BHSE

Architect
ZYSCOVICH ARCHITECTS
100 N Biscayne Blvd. 27th Fl
Miami, FL 33132-2304
t 305.372.3322
f 305.377.4321
e info@zyscovich.com
w www.zyscovich.com

Seal
BERNARD ZYSCOVICH
Reg. No. RA-7410

COPYRIGHT© 2015 ZYSCOVICH, INC. ALL RIGHTS RESERVED. THESE DRAWINGS AND SPECIFICATIONS ARE INSTRUMENTS OF SERVICE AND SHALL REMAIN THE PROPERTY OF ZYSCOVICH, INC. WHETHER THE PROJECT FOR WHICH THEY WERE PREPARED IS EXECUTED OR NOT. THEY ARE NOT TO BE USED IN ANY MANNER ON OTHER PROJECTS OR EXTENSIONS TO THIS PROJECT EXCEPT BY AGREEMENT IN WRITING AND WITH THE APPROPRIATE COMPENSATION TO ZYSCOVICH, INC. REPRODUCTIONS OF SPECIFICATIONS WITHOUT THE WRITTEN CONSENT OF ZYSCOVICH, INC. IS PROHIBITED.

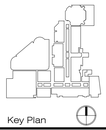

Key Plan

Revised:

CONTEXT PHOTOS

1120BHSE	10/27/15

C-004

10/23/2015 2:59:02 PM DANIELLA SMITH

VIEW OF INTERSECTION OF COLLINS AVE. & BAL CROSS DRIVE LOOKING SOUTH

VIEW OF COLLINS AVE. LOOKING SOUTH

Lighting Consultant
HILBISH MCGEE LIGHTING DESIGN
442 Heaven Street
Beverley, PA 15143
(412) 795-0624

M/E/P Engineers
HINGS ENGINEERS
ENRIQUE J SUAREZ, PE
4800 SW 74 Court
Miami, Florida 33155
(305) 270-6805

Structural Engineers
DOUGLAS WOOD ASSOCIATES, INC.
2100 Ponce de Leon Blvd, Suite 1020
Coral Gables, Florida 33134
(305) 445-0043
EB 0303

Traffic Consultant
FANDREI CONSULTING INC.
1063 S Dixie Hwy, Suite 303
Pompano Beach, Florida 33060
(305) 921-9855

Civil Engineers
FORTIN LEAVY SKILES DAVIS NORTH JR.
19 NE 16th Street
North Miami Beach, Florida 33162
(305) 620-4483

Parking Consultants
WALKER PARKING CONSULTANTS
242 SW 6th Street
Miami, Florida 33130
(305) 858-4777

Architect
SELLECK ARCHITECTURAL CONSULTANTS
2023 Sky Main Court
Miami, Florida 33165
(305) 858-4472

Landscape Architecture
RAYMOND JUNGLES INC.
242 SW 6th Street
Miami, Florida 33130
(305) 858-4777

Project
Bal Harbour
Bal Harbour Shops
9700 Collins Avenue
Bal Harbour, FL 33154

Project No. 1120BHSE

Architect
ZYSCOVICH ARCHITECTS
1000 N Bayview Blvd. (7th Fl)
Miami, FL 33132-2004
t 305.372.0323
f 305.377.4021
e info@zyscovich.com
w www.zyscovich.com

Seal
BERNARD ZYSCOVICH
Reg. No. RA-7410

COPYRIGHT© 2015 ZYSCOVICH, INC. ALL RIGHTS RESERVED. THESE DRAWINGS AND SPECIFICATIONS ARE INSTRUMENTS OF SERVICE AND SHALL REMAIN THE PROPERTY OF ZYSCOVICH, INC. THEY ARE TO BE USED ONLY FOR THIS PROJECT AND ARE NOT TO BE USED IN ANY MANNER ON OTHER PROJECTS OR EXTENSIONS TO THIS PROJECT EXCEPT BY AGREEMENT IN WRITING AND WITH THE APPROPRIATE COMPENSATION TO ZYSCOVICH, INC. REPRODUCTIONS OF SPECIFICATIONS WITHOUT THE WRITTEN CONSENT OF ZYSCOVICH, INC. IS PROHIBITED.

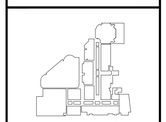

Key Plan

Revised:

CONTEXT PHOTOS

1120BHSE	10/27/15

C-005

10/23/2015 3:06:01 PM DANIELLA SMITH

BAL CROSS DRIVE LOOKING WEST

BAL BAY DRIVE LOOKING NORTH

PARK DRIVE LOOKING EAST

Architect
SELLECK ARCHITECTURAL CONSULTANTS
2023 Sw 4th Court
Miami, Florida 33165
(305) 858-6472

Civil Engineers
FORTIN LEAVY SKILES DAVIS NORTH JR.
193 NE 168th Street
North Miami Beach, Florida 33162
(305) 652-4483

Structural Engineers
DOUGLAS WOOD ASSOCIATES, INC.
2100 Ponce De Leon Blvd., Suite 1020
Coral Gables, Florida 33134
(305) 445-0063
EB 0303

Lighting Consultant
HILBISH MCGEE LIGHTING DESIGN
442 Pacoes Street
Sewickley, PA 15143
(412) 770-0024

Landscape Architecture
RAYMOND JUNGLES INC.
242 SW 5th Street
Miami, Florida 33130
(305) 858-0777

Parking Consultants
WALKER PARKING CONSULTANTS
242 SW 5th Street
Miami, Florida 33130
(305) 858-0777

Traffic Consultant
FANDREI CONSULTING INC.
1061 S Dixie Hwy, Suite 333
Pompano Beach, 33060
(305) 921-9855

M/E/P Engineers
HNGS ENGINEERS
ENRIQUE J SUAREZ, PE
4800 SW 74 Court
Miami, Florida 33155
(305) 270-6935

Project
Bal Harbour
Bal Harbour Shops
9700 Collins Avenue
Bal Harbour, FL 33154
Project No. 1120BHSE

Architect
ZYSCOVICH ARCHITECTS
| 350 N Biscayne Blvd. 2704-R
| Miami, FL 33132-2304
| t 305.372.0222
| f 305.377.4321
| e info@zyscovich.com
| w www.zyscovich.com

Seal
BERNARD ZYSCOVICH
Reg. No. RA-7410

COPYRIGHT © 2015 ZYSCOVICH, INC. ALL RIGHTS RESERVED. THESE DRAWINGS AND SPECIFICATIONS ARE INSTRUMENTS OF SERVICE AND SHALL REMAIN THE PROPERTY OF ZYSCOVICH, INC. WHETHER THE PROJECT FOR WHICH THEY WERE PREPARED IS EXECUTED OR NOT. THEY ARE NOT TO BE USED IN ANY MANNER ON OTHER PROJECTS OR EXTENSIONS TO THIS PROJECT EXCEPT BY AGREEMENT IN WRITING AND WITH THE APPROPRIATE COMPENSATION TO ZYSCOVICH, INC. REPRODUCTIONS OF SPECIFICATIONS WITHOUT THE WRITTEN CONSENT OF ZYSCOVICH, INC IS PROHIBITED.

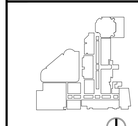

Key Plan

Revised:

CONTEXT PHOTOS

1120BHSE	10/27/15

C-006

10/23/2015 3:06:16 PM DANIELLA SMITH

VIEW OF COLLINS AVENUE FACING NORTH

VIEW OF COLLINS AVENUE HIGH RISE BUILDING FACING EAST

Architect
SELLER ARCHITECTURAL CONSULTANTS
2503 SW Main Court
Miami, Florida 33165
(305) 858-6472

Civil Engineers
FORTIN LEAVY SKILES DALY NORTH JR.
193 NE 168th Street
North Miami Beach, Florida 33162
(305) 652-4483

Landscape Architecture
RAYMOND JUNGLES INC.
242 SW 5th Street
Miami, Florida 33130
(305) 858-0777

Parking Consultants
WALKER PARKING CONSULTANTS
242 SW 5th Street
Miami, Florida 33130
(305) 858-0777

Structural Engineers
DOUGLAS WOOD ASSOCIATES, INC.
2100 Ponce De Leon Blvd., Suite 1020
Coral Gables, Florida 33134
(305) 856-0043
EB 6383

Traffic Consultant
FANDREI CONSULTING INC.
1063 S Dixie Hwy, Suite 333
Pompano Beach, 33060
(305) 921-9855

Lighting Consultant
HILBISH MCGEE LIGHTING DESIGN
442 Pickens Street
Sewickley, PA 15143
(412) 779-0024

M/E/P Engineers
HNGS ENGINEERS
ENRIQUE J SUAREZ, PE
4800 SW 74 Court
Miami, Florida 33155
(305) 270-6805

Project
Bal Harbour
Bal Harbour Shops
9700 Collins Avenue
Bal Harbour, FL 33154
Project No. 1120BHSE

Architect
ZYSCOVICH ARCHITECTS
| 1024 S Biscayne Blvd., 2704 Fl
| Miami, FL 33132-2304
| t: 305.372.0322
| f: 305.371.4521
| e: info@zyscovich.com
| w: www.zyscovich.com

Seal
BERNARD ZYSCOVICH
Reg. No. RA-7410

COPYRIGHT © 2015 ZYSCOVICH, INC. ALL RIGHTS RESERVED. THESE DRAWINGS AND SPECIFICATIONS ARE INSTRUMENTS OF SERVICE AND SHALL REMAIN THE PROPERTY OF ZYSCOVICH, INC. WHETHER THE PROJECT FOR WHICH THEY WERE PREPARED IS EXECUTED OR NOT. THEY ARE NOT TO BE USED IN ANY MANNER ON OTHER PROJECTS OR EXTENSIONS TO THE PROJECT EXCEPT BY AGREEMENT IN WRITING AND WITH APPROPRIATE COMPENSATION TO ZYSCOVICH, INC. REPRODUCTION OF SPECIFICATIONS WITHOUT THE WRITTEN CONSENT OF ZYSCOVICH, INC. IS PROHIBITED.

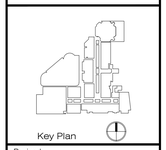

Revised:

CONTEXT PHOTOS

1120BHSE	10/27/15

C-007

10/23/2015 3:06:31 PM DANIELLA SMITH

VIEW OF COLLINS AVENUE LOOKING NORTH

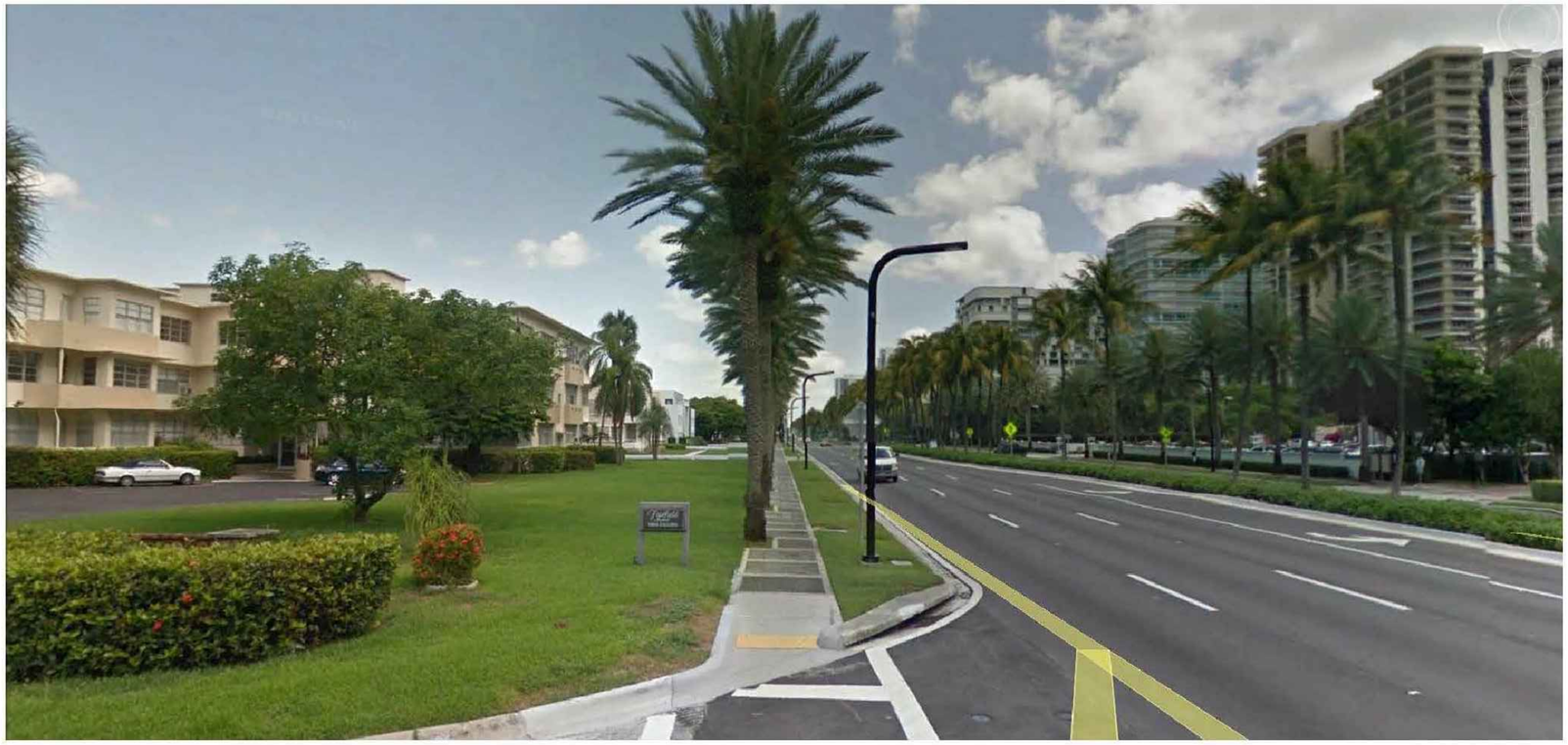

VIEW OF COLLINS AVENUE LOOKING SOUTH

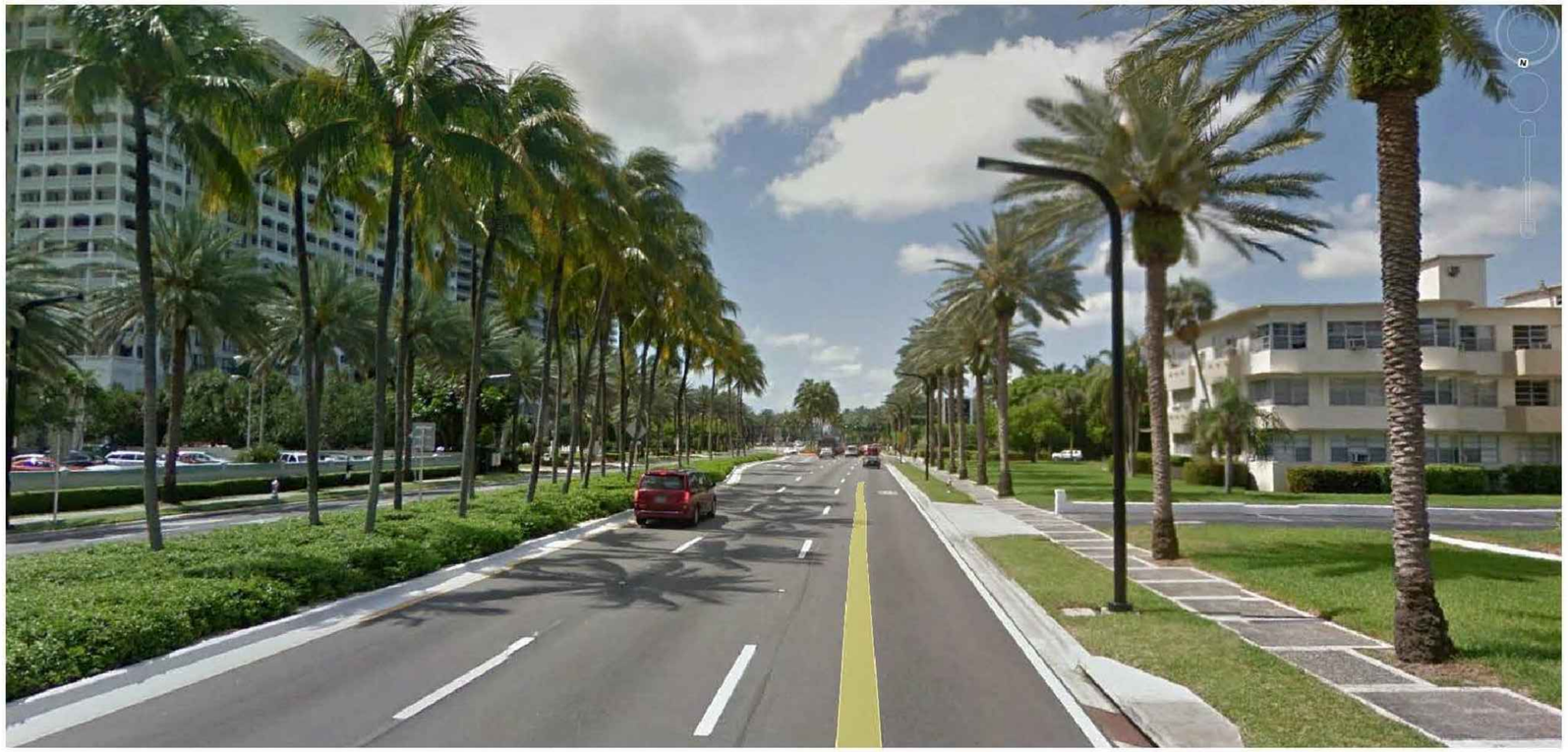

Lighting Consultant
HILBISH MCGEE LIGHTING DESIGN
402 Peeters Street
Sewickley, PA 15143
(412) 749-0533

M/E/P Engineers
HNGS ENGINEERS
ENRIQUE J SUAREZ, PE
4800 SW 74 Court
Miami, Florida 33155
(305) 270-9935

Structural Engineers
DOUGLAS WOOD ASSOCIATES, INC.
2100 Ponce de Leon Blvd. Suite 1020
Coral Gables, Florida 33134
(305) 461-3450
EB 6353

Traffic Consultant
FANDREI CONSULTING INC.
12651 S Dixie Hwy, Suite 333
Pinecrest, Florida 33156
(305) 921-9855

Civil Engineers
FORTIN LEAVY SKILES DAN FORTIN JR.
180 NE 168th Street
North Miami Beach, Florida 33162
(305) 653-4493

Parking Consultants
WALKER PARKING CONSULTANTS
242 SW 5th Street
Miami, Florida 33130
(305) 858-6777

Architect
SELLEK ARCHITECTURAL CONSULTANTS
2530 SW 99th Court
Miami, Florida 33165
(305) 559-6479

Landscape Architecture
RAYMOND JUNGLES INC.
242 SW 5th Street
Miami, Florida 33130
(305) 858-6777

Project
Bal Harbour
Bal Harbour Shops
9700 Collins Avenue
Bal Harbour, FL 33154
Project No. 1120BHSE

Architect
ZYSCOVICH ARCHITECTS
100 N Biscayne Blvd., 27th Fl
Miami, FL 33132-2304
t 305.372.3322
f 305.377.4321
e info@zyscovich.com
w www.zyscovich.com

Seal
BERNARD ZYSCOVICH
Reg. No. RA-7410

COPYRIGHT© 2015 ZYSCOVICH, INC. ALL RIGHTS RESERVED. THESE DRAWINGS AND SPECIFICATIONS ARE INSTRUMENTS OF SERVICE AND SHALL REMAIN THE PROPERTY OF ZYSCOVICH, INC. WHETHER THE PROJECT FOR WHICH THEY WERE PREPARED IS EXECUTED OR NOT. THEY ARE NOT TO BE USED IN ANY MANNER ON OTHER PROJECTS OR EXTENSIONS TO THIS PROJECT EXCEPT BY AGREEMENT IN WRITING AND WITH THE APPROPRIATE COMPENSATION TO ZYSCOVICH, INC. REPRODUCTIONS OF SPECIFICATIONS WITHOUT THE WRITTEN CONSENT OF ZYSCOVICH, INC. IS PROHIBITED.

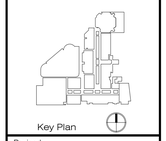
Key Plan

Revised:

CONTEXT PHOTOS

1120BHSE	10/27/15

C-008

10/23/2015 3:06:47 PM DANIELLA SMITH

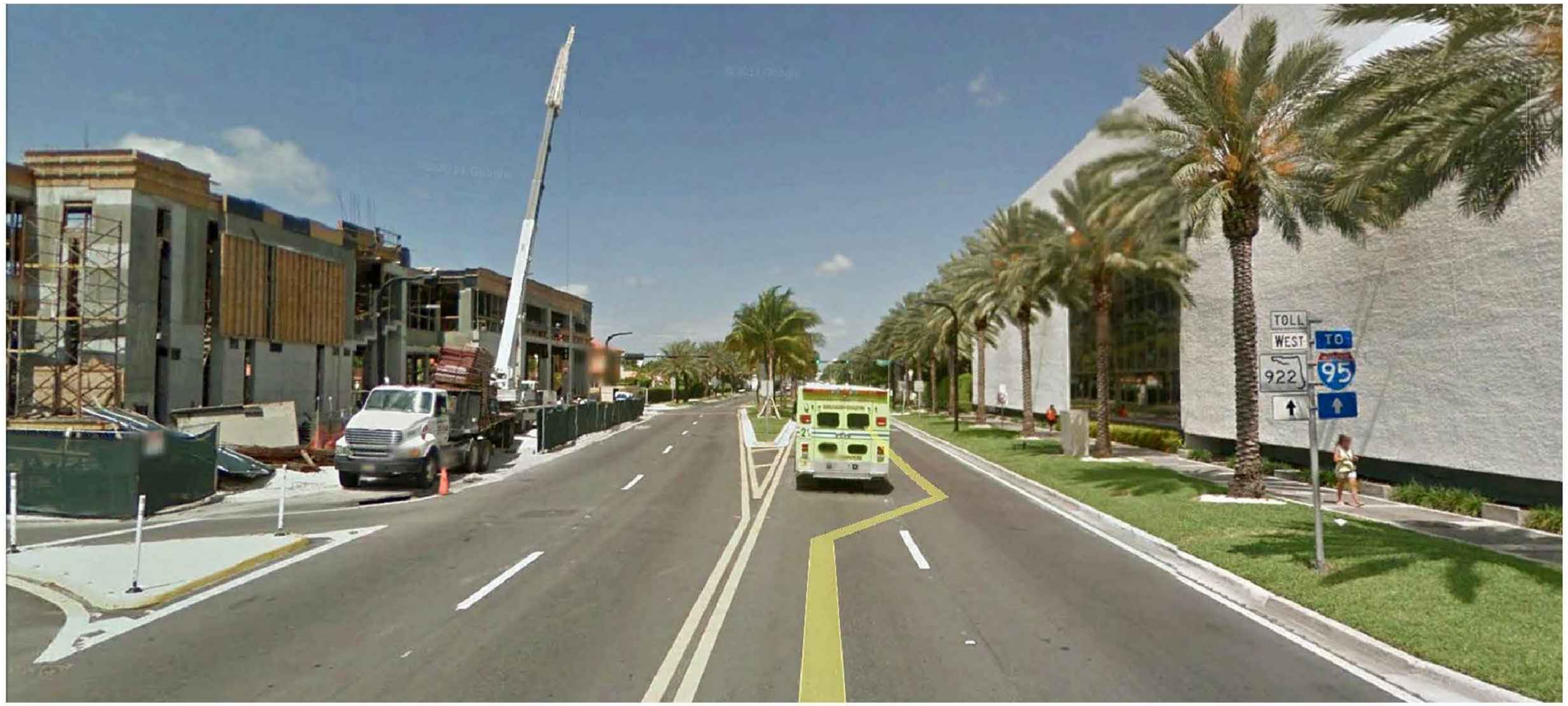

VIEW OF 96 STREET FACING WEST

CORNER OF HARDING AVENUE & 96 STREET FACING SURFSIDE

VIEW OF 96 STREET FACING SURFSIDE

Architect
SELLECK ARCHITECTURAL CONSULTANTS
2023 Sw 39th Court
Miami, Florida 33165
(305) 854-0472

Civil Engineers
FORTIN LEAVY SKILES DAVIS-OTTO JR.
19116 Ne 16th Street
North Miami Beach, Florida 33162
(305) 652-4383

Structural Engineers
DOUGLAS WOOD ASSOCIATES, INC.
2100 Ponce De Leon Blvd, Suite 1020
Coral Gables, Florida 33134
(305) 445-0043
EB 6363

Lighting Consultant
HILBISH MCGEE LIGHTING DESIGN
442 Heaven Street
Sewickley, PA 15143
(412) 749-0624

Landscape Architecture
RAYMOND JUNGLES INC.
242 SW 4th Street
Miami, Florida 33130
(305) 854-0777

Parking Consultants
WALKER PARKING CONSULTANTS
242 SW 4th Street
Miami, Florida 33130
(305) 854-0777

Traffic Consultant
FANDREI CONSULTING INC.
1063 S Dixie Hwy, Suite 333
Pompano Beach, 33060
(305) 921-9855

M/E/P Engineers
HINGS ENGINEERS
ENRIQUE J SUAREZ, PE
4800 SW 74 Court
Miami, Florida 33155
(305) 270-6805

Project
Bal Harbour
Bal Harbour Shops
9700 Collins Avenue
Bal Harbour, FL 33154

Project No. 1120BHSE

Architect
ZYSCOVICH ARCHITECTS
1000 N Bayview Blvd., 2294-FI
Miami, FL 33132-2004
t: 305.372.0322
f: 305.377.4021
e: info@zyscovich.com
w: www.zyscovich.com

Seal
BERNARD ZYSCOVICH
Reg. No. RA-7410

COPYRIGHT © 2015 ZYSCOVICH, INC. ALL RIGHTS RESERVED. THESE DRAWINGS AND SPECIFICATIONS ARE INSTRUMENTS OF SERVICE AND SHALL REMAIN THE PROPERTY OF ZYSCOVICH, INC. WHETHER THE PROJECT FOR WHICH THEY WERE PREPARED IS EXECUTED OR NOT. THEY ARE NOT TO BE USED BY OTHERS ON OTHER PROJECTS, OR ON EXTENSIONS TO THIS PROJECT EXCEPT BY AGREEMENT IN WRITING AND WITH THE APPROPRIATE COMPENSATION TO ZYSCOVICH, INC. REPRODUCTIONS OF SPECIFICATIONS WITHOUT THE WRITTEN CONSENT OF ZYSCOVICH, INC IS PROHIBITED.

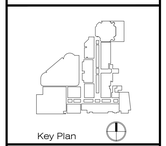

Key Plan

Revised:

CONTEXT PHOTOS

1120BHSE	10/27/15

C-009

10/23/2015 3:07:09 PM DANIELLA SMITH

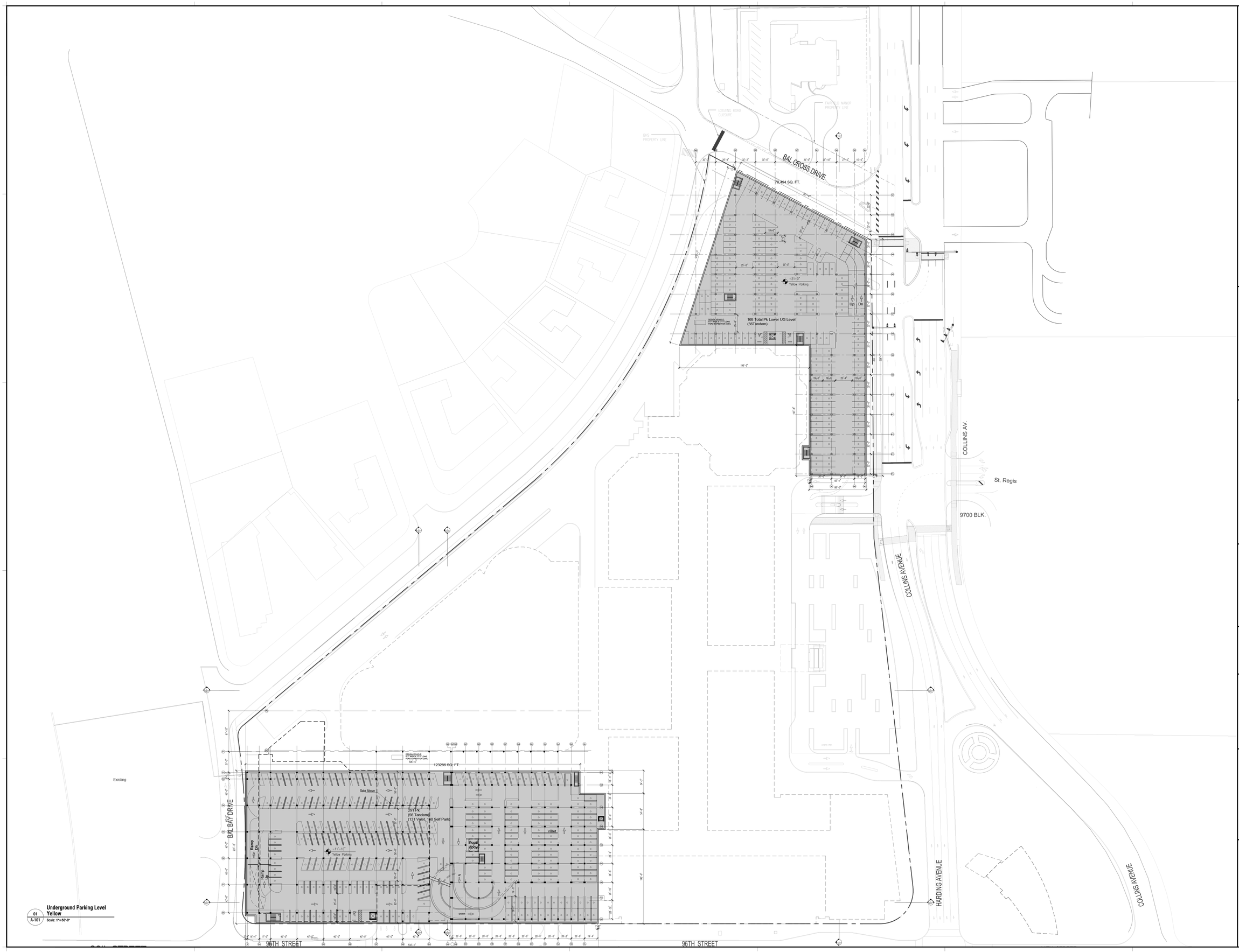

01 Underground Parking Level Yellow
A-101 Scale: 1"=50'-0"

Project
Bal Harbour
Bal Harbour Shops
9700 Collins Avenue
Bal Harbour, FL 33154

Project No. 1120BHSE

Architect
ZYSCOVICH ARCHITECTS
Inc. Business No. 2376-51
Miami, Florida 33132 | 305.372.4323 | www.zyscovich.com

Seal
BERNARD ZYSCOVICH
Reg. No. RA-7410

COPYRIGHT© 2015. ZYSCOVICH, INC., ALL RIGHTS RESERVED. THESE DRAWINGS AND SPECIFICATIONS ARE INSTRUMENTS OF SERVICE AND SHALL REMAIN THE PROPERTY OF ZYSCOVICH, INC. WHETHER THE PROJECT FOR WHICH THEY WERE PREPARED IS EXECUTED OR NOT, THEY ARE NOT TO BE USED IN ANY MANNER ON OTHER PROJECTS OR EXTENSIONS TO THIS PROJECT EXCEPT BY AGREEMENT IN WRITING AND WITH THE APPROPRIATE COMPENSATION TO ZYSCOVICH, INC. REPRODUCTIONS OF SPECIFICATIONS WITHOUT THE WRITTEN CONSENT OF ZYSCOVICH, INC. IS PROHIBITED.

Key Plan

Revised:

LOWER UNDERGROUND PARKING LEVEL YELLOW

1120BHSE | 10/27/15

A-100

Architect
SELLECK ARCHITECTURAL CONSULTANTS
2200 NW 2nd Avenue
Miami, Florida 33165
(305) 558-4479

Civil Engineers
FORTIN LEAVY SKILES DAN FORTIN JR.
2506 Ponce de Leon Blvd.
Coral Gables, Florida 33134
(305) 461-3450
(305) 653-4493

Structural Engineers
DOUGLAS WOOD ASSOCIATES, INC.
2506 Ponce de Leon Blvd., Suite 1020
Coral Gables, Florida 33134
(305) 461-3450
(305) 653-4493

Lighting Consultant
HILBISH MCGEE LIGHTING DESIGN
6525 Gunpowder Square
Sewickley, PA 15143
(412) 749-0553

Landscape Architecture
RAYMOND JUNGLES INC.
2430 SW 27th Street
Miami, Florida 33130
(305) 856-0777

Parking Consultants
WALKER PARKING CONSULTANTS
242 SW 25th Street
Miami, Florida 33130
(305) 856-0777

Traffic Consultant
FAUDREI CONSULTING INC.
12951 S Dixie Hwy, Suite 333
Palmetto Bay, Florida 33156
(305) 921-9665

MEP/F Engineers
NHGS ENGINEERS
ENRIQUE J SUAREZ, PE
4806 SW 74 Court
Miami, Florida 33155
(305) 270-9605

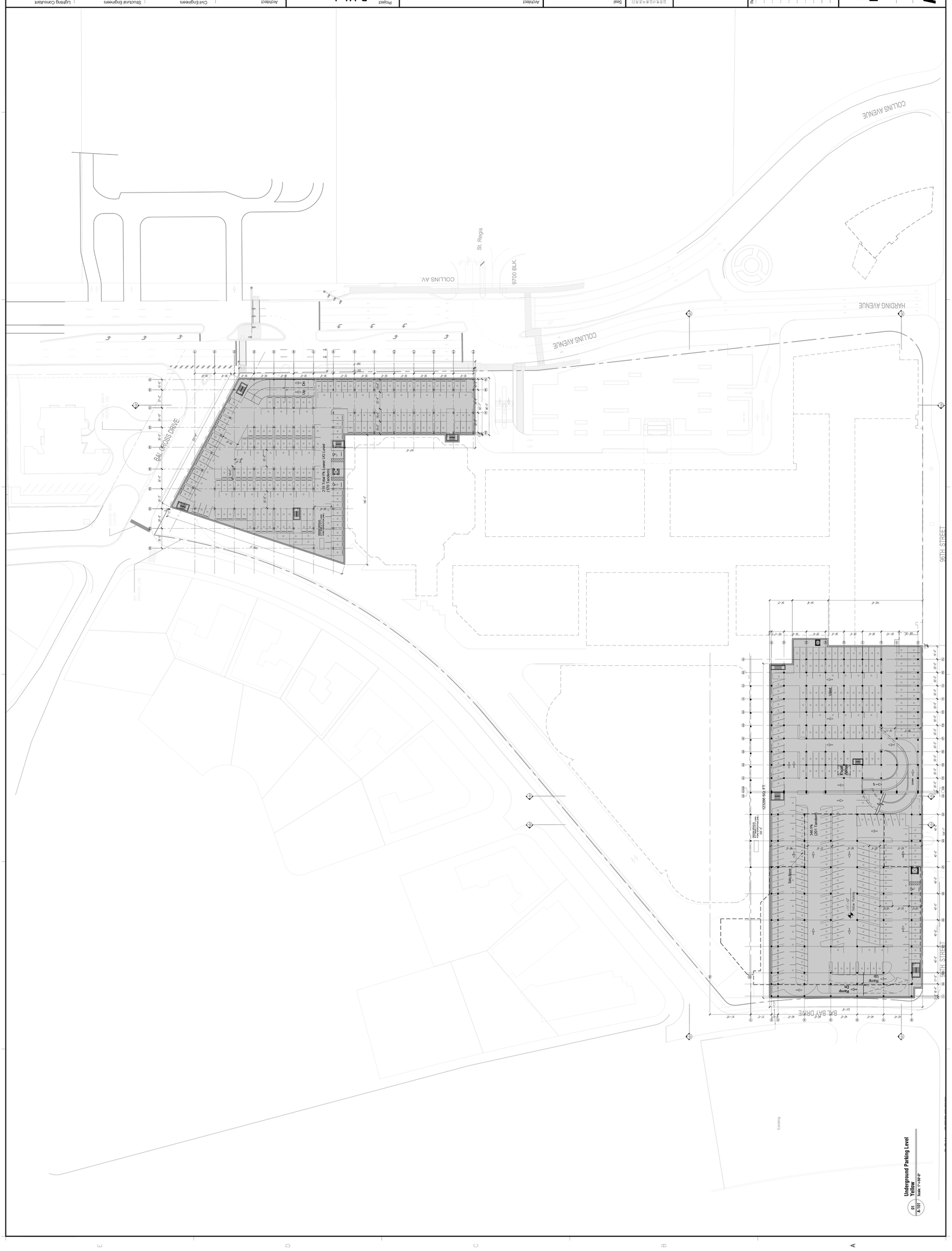

01 Underground Parking Level Yellow
A-101 Scale: 1"=30'-0"

Key Plan

Revised:

LOWER UNDERGROUND PARKING LEVEL YELLOW FLEX

1120BHSE | 10/27/15

A-100FLEX

COPYRIGHT © 2015 ZYSCOVICH, INC. ALL RIGHTS RESERVED. THESE PLANS, SPECIFICATIONS, AND INSTRUMENTS OF SERVICE ARE OWNED BY THE PROPERTY OF ZYSCOVICH, INC. AND SHALL REMAIN THE PROPERTY OF ZYSCOVICH, INC. THE REPRODUCTION, PUBLICATION OR USE OF THESE PLANS IN ACCORDANCE WITH THIS AGREEMENT IS ALLOWED ONLY FOR USE FOR THE PROJECT OR PROJECTS SPECIFICALLY ASSIGNED TO THE PROJECT EXPLICITLY BY ZYSCOVICH, INC. WRITTEN CONSENT. ANY OTHER USE OR REPRODUCTION IS PROHIBITED WITHOUT THE WRITTEN CONSENT OF ZYSCOVICH, INC. OF PROPERTY.

Seal
BERNARD ZYSCOVICH
Reg. No. RA-7410

Architect
ZYSCOVICH
A R C H I T E C T S
100 N Biscayne Blvd. 27th Fl
Miami, FL 33132-2304
T 305.577.5323
F 305.577.4321
E info@zyscovich.com
W www.zyscovich.com

Project
Bal Harbour
Bal Harbour Shops
9700 Collins Avenue
Bal Harbour, FL 33154
Project No. 1120BHSE

Architect
SELLECK ARCHITECTURAL CONSULTANTS
2525 SW 99th Court
Miami, Florida 33165
(305) 559-6479

Landscape Architecture
RAYMOND JUNGLES INC.
242 SW 5th Street
Miami, Florida 33130
(305) 858-6777

Civil Engineers
FORTIN LEAVY SKILES
DAN FORTIN JR.
100 NE 168th Street
North Miami Beach, Florida 33162
(305) 653-4493

Fire/Life Safety Consultants
WALKER PARKING CONSULTANTS
242 SW 5th Street
Miami, Florida 33130
(305) 858-6777

Structural Engineers
DOUGLAS WOOD ASSOCIATES, INC.
2100 Ponce de Leon Blvd. Suite 1020
Coral Gables, Florida 33134
(305) 461-3450
EB 6353

Traffic Consultant
FAMORI CONSULTING INC
12651 S Dixie Hwy. Suite 333
Pinecrest, Florida 33156
(305) 921-9665

Lighting Consultant
HILLBISH DESIGN LIGHTING DESIGN
402 Pennsylvania Street
Bensalem, PA 19143
(412) 749-0530

M/E/P Engineers
HNGS ENGINEERS
4800 SW 74 Court
Miami, Florida 33155
(305) 270-9035

ENRIQUE J SUAREZ, PE
Miami, Florida 33156
(305) 665-3000

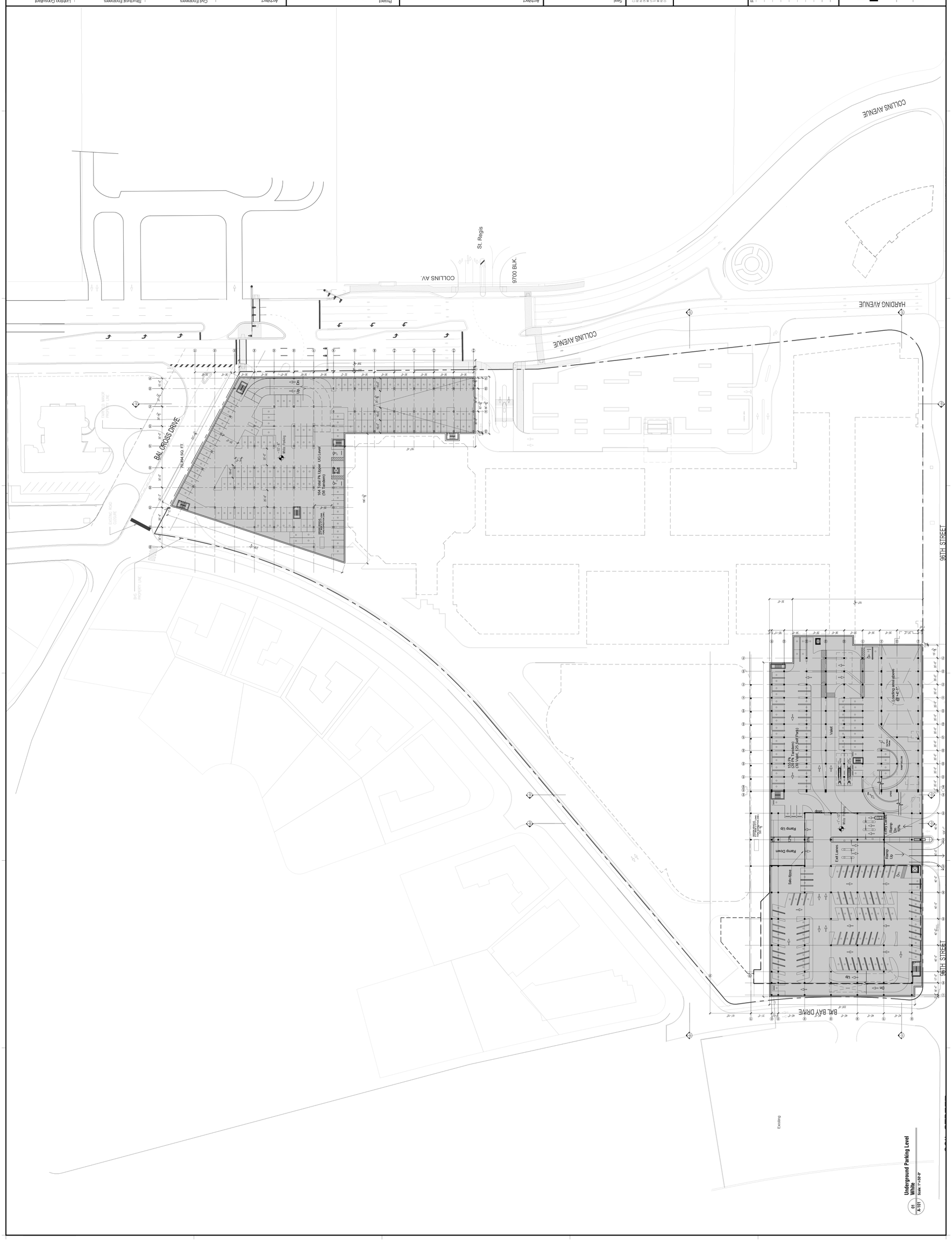

UPPER UNDERGROUND PARKING LEVEL WHITE

1120BHSE | 10/27/15

A-101

Key Plan

Revised:

COPYRIGHT© 2015 ZYSCOVICH, INC. ALL RIGHTS RESERVED. THIS DRAWING IS THE PROPERTY OF ZYSCOVICH, INC. AND SHALL REMAIN THE PROPERTY OF ZYSCOVICH, INC. THE REPRODUCTION, IN WHOLE OR IN PART, WITHOUT PERMISSION OF ZYSCOVICH, INC. ARE NOT TO BE MADE BY ANYONE WHOMSOEVER. THE PROJECT FOR WHICH THIS PLAN IS ORIGINALLY PREPARED IS ENTITLED TO BE USED ONLY FOR THE PROJECT EXISTING BY AGREEMENT IN WRITING AND SUBJECT TO ALL APPLICABLE STATUTORY PROTECTIONS. REPRODUCTION OF UNPUBLISHED WORK(S) THE WRITTEN PERMISSION OF ZYSCOVICH, INC. WARRANTY.

Seal
BERNARD ZYSCOVICH

Reg. No. RA-7410

Architect
ZYSCOVICH
ARCHITECTS
100 N Biscayne Blvd. 27th Fl
Miami, FL 33132-2304
T 305.372.5222
F 305.577.4021
e info@zyscovich.com
w www.zyscovich.com

Project
Bal Harbour
Bal Harbour Shops
9700 Collins Avenue
Bal Harbour, FL 33154

Project No. 1120BHSE

Architect
SELLER ARCHITECTURAL CONSULTANTS
2525 SW 99th Court
Miami, Florida 33165
(305) 559-6479

Civil Engineers
FORTIN LEAVY SKILES DAN FORTIN JR.
180 NE 168th Street
North Miami Beach, Florida 33162
(305) 653-4493

Landscape Architecture
RAYMOND JUNGLES INC.
2442 SW 3th Street
Miami, Florida 33130
(305) 858-6777

Parking Consultants
WALKER PARKING CONSULTANTS
2442 SW 3th Street
Miami, Florida 33130
(305) 858-6777

Structural Engineers
DOUGLAS WOOD ASSOCIATES, INC.
2100 Ponce de Leon Blvd. Suite 1020
Coral Gables, Florida 33134
(305) 461-3450
EB 6353

Traffic Consultant
FRANDEI CONSULTING INC.
10801 S Dixie Hwy. Suite 333
Pinecrest, Florida 33156
(305) 921-9865

M/E/P Engineers
MGS ENGINEERS
4800 SW 74 Court
Miami, Florida 33155
(305) 270-9935

Lighting Consultant
HILLISH MCGEE LIGHTING DESIGN
422 Fairlake Street
Shaughnessy, PA 19143
(412) 749-0533

ENRIQUE J SUAREZ, PE

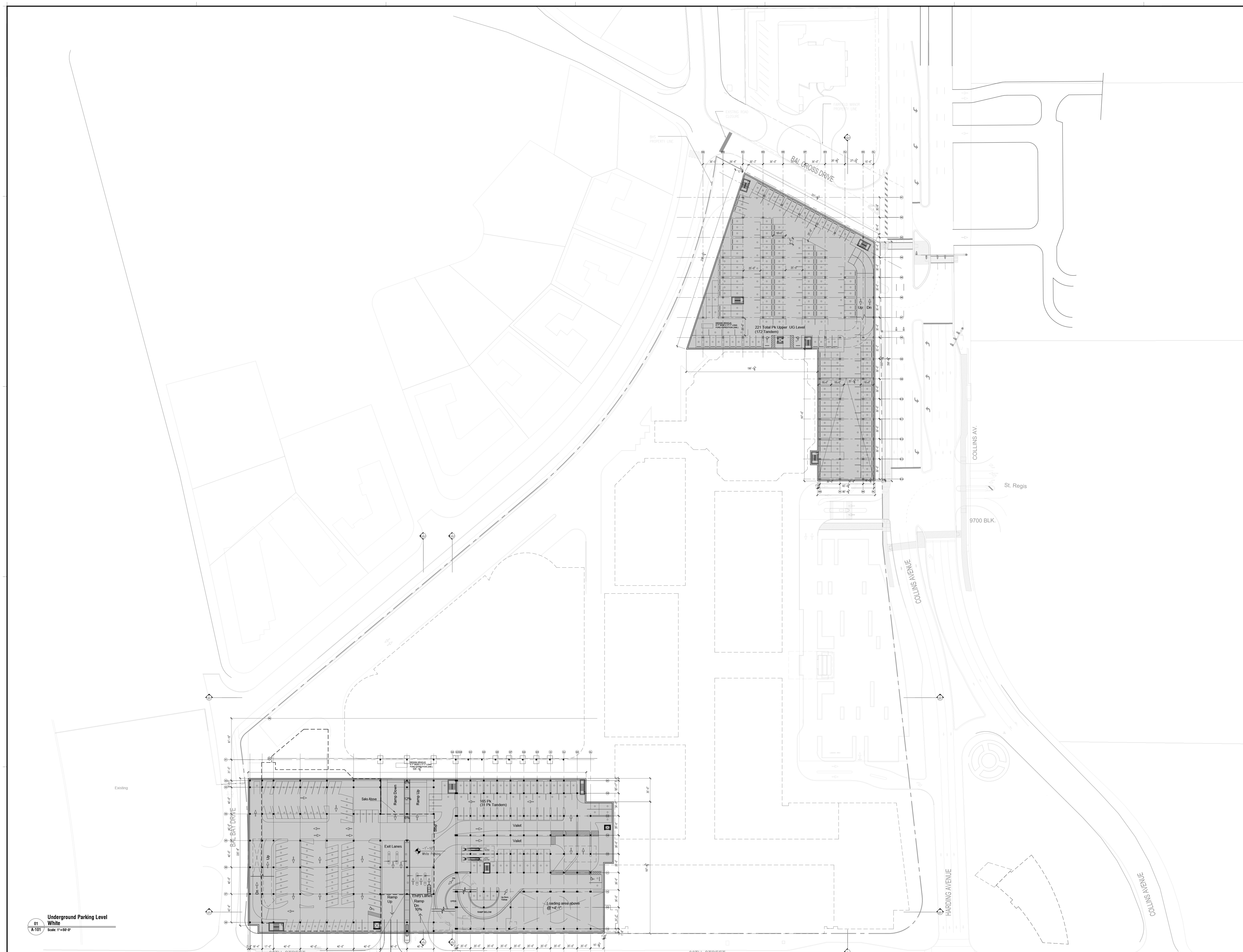

Lighting Consultant
HILBISH MCGEE LIGHTING DESIGN
402 Peebles Street
Sewickley, PA 15143
(412) 749-0533

M/E/P Engineers
HNGS ENGINEERS
ENRIQUE J SUAREZ, PE
4800 SW 74 Court
Miami, Florida 33155
(305) 270-9935

Structural Engineers
DOUGLAS WOOD ASSOCIATES, INC.
2100 Ponce de Leon Blvd, Suite 1020
Coral Gables, Florida 33134
(305) 461-3450
EB 6353

Traffic Consultant
FANDREI CONSULTING INC.
12651 S Dixie Hwy, Suite 333
Pinecrest, Florida 33156
(305) 921-9855

Civil Engineers
FORTIN LEAVY SKILES
DAN FORTIN JR.
180 NE 168th Street,
North Miami Beach, Florida 33162
(305) 653-4493

Parking Consultants
WALKER PARKING CONSULTANTS
242 SW 5th Street
Miami, Florida 33130
(305) 858-6777

Architect
SELLEK ARCHITECTURAL CONSULTANTS
2520 SW 99th Court
Miami, Florida 33165
(305) 559-6479

Landscape Architecture
RAYMOND JUNGLES INC.
242 SW 5th Street
Miami, Florida 33130
(305) 858-6777

Project
Bal Harbour
Bal Harbour Shops
9700 Collins Avenue
Bal Harbour, FL 33154
Project No. 1120BHSE

Architect
ZYSCOVICH
ARCHITECTS
100 N Biscayne Blvd. 27th Fl
Miami, FL 33132.2304
t 305.372.5222
f 305.577.4521
e info@zyscovich.com
w www.zyscovich.com

Seal
BERNARD ZYSCOVICH
Reg. No. RA-7410

COPYRIGHT© 2015 ZYSCOVICH, INC. ALL RIGHTS RESERVED. THESE DRAWINGS AND SPECIFICATIONS ARE INSTRUMENTS OF SERVICE AND SHALL REMAIN THE PROPERTY OF ZYSCOVICH, INC. WHETHER THE PROJECT FOR WHICH THEY WERE PREPARED IS EXECUTED OR NOT. THEY ARE NOT TO BE USED IN ANY MANNER ON OTHER PROJECTS OR EXTENSIONS TO THIS PROJECT EXCEPT BY AGREEMENT IN WRITING AND WITH THE APPROPRIATE COMPENSATION TO ZYSCOVICH, INC. REPRODUCTIONS OF SPECIFICATIONS WITHOUT THE WRITTEN CONSENT OF ZYSCOVICH, INC. IS PROHIBITED.

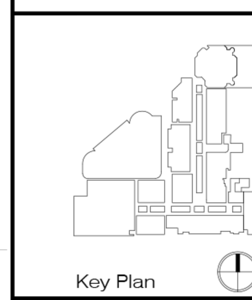

Revised:

UPPER UNDERGROUND PARKING LEVEL WHITE FLEX

1120BHSE | 10/27/15

A-101FLEX

Key Plan

Revised:

LOWER LEVEL - RETAIL
1ST PARKING LEVEL - BLUE

1120BHSE | 10/27/15

A-111C

COPYRIGHT © 2015, ZYSCOVICH, INC. ALL RIGHTS RESERVED. THIS DRAWING AND SPECIFICATION, THE PROPERTY REPRESENTED THEREIN, AND THE ARCHITECTURAL WORK PROGRAMS IS RESTRICTED BY AND THEY ARE AND RETAIN THE PROPRIETARY PROPERTY AND PROTECTED COPYRIGHT OF ZYSCOVICH, INC. TO THIS PROJECT EXCEPT BY AGREEMENT IN WRITING AND WITH THE WRITTEN CONSENT OF ZYSCOVICH, INC. ANY USE OR REPRODUCTION OF OPERATIONS WITHOUT THE WRITTEN CONSENT OF ZYSCOVICH, INC. IS PROHIBITED.

Seal: BERNARD ZYSCOVICH

Reg. No. RA-7410

Architect:
ZYSCOVICH
ARCHITECTS
100 N Biscayne Blvd. 27th Fl
Miami, FL 33132-2304
T 305.577.4021
F 305.372.3223
E info@zyscovich.com
W www.zyscovich.com

Project:
Bal Harbour
Bal Harbour Shops
9700 Collins Avenue
Bal Harbor, FL 33154

Project No. 1120BHSE

Architect
ZYSCOVICH ARCHITECTURAL CONSULTANTS
2400 SW 3th Street
Miami, Florida 33130
(305) 858-6777

Landscape Architecture
RAYMOND JUNGLES INC.
2450 SW 9th Court
Miami, Florida 33165
(305) 559-6479

Civil Engineers
FORTIN LEAVY SKILES
1801NE 168th Street
North Miami Beach, Florida 33162
(305) 653-4493

Parking Consultants
WALKER PARKING CONSULTANTS
242 SW 3th Street
Miami, Florida 33130
(305) 858-6777

Structural Engineers
DOUGLAS WOOD ASSOCIATES, INC.
2100 Ponce de Leon Blvd. Suite 1020
Coral Gables, Florida 33134
(305) 461-0450

Traffic Consultant
FAMORI CONSULTING INC.
12651 S Dixie Hwy. Suite 333
Miami, Florida 33156
(305) 921-9665

Lighting Consultant
HILLBISH DESIGN LIGHTING
402 Fleetwood Street
Bensalem, PA 19143
(412) 749-0533

M/E/P Engineers
HNGS ENGINEERS ENRIQUE J SUAREZ, PE
4800 SW 74 Court
Miami, Florida 33155
(305) 270-9035

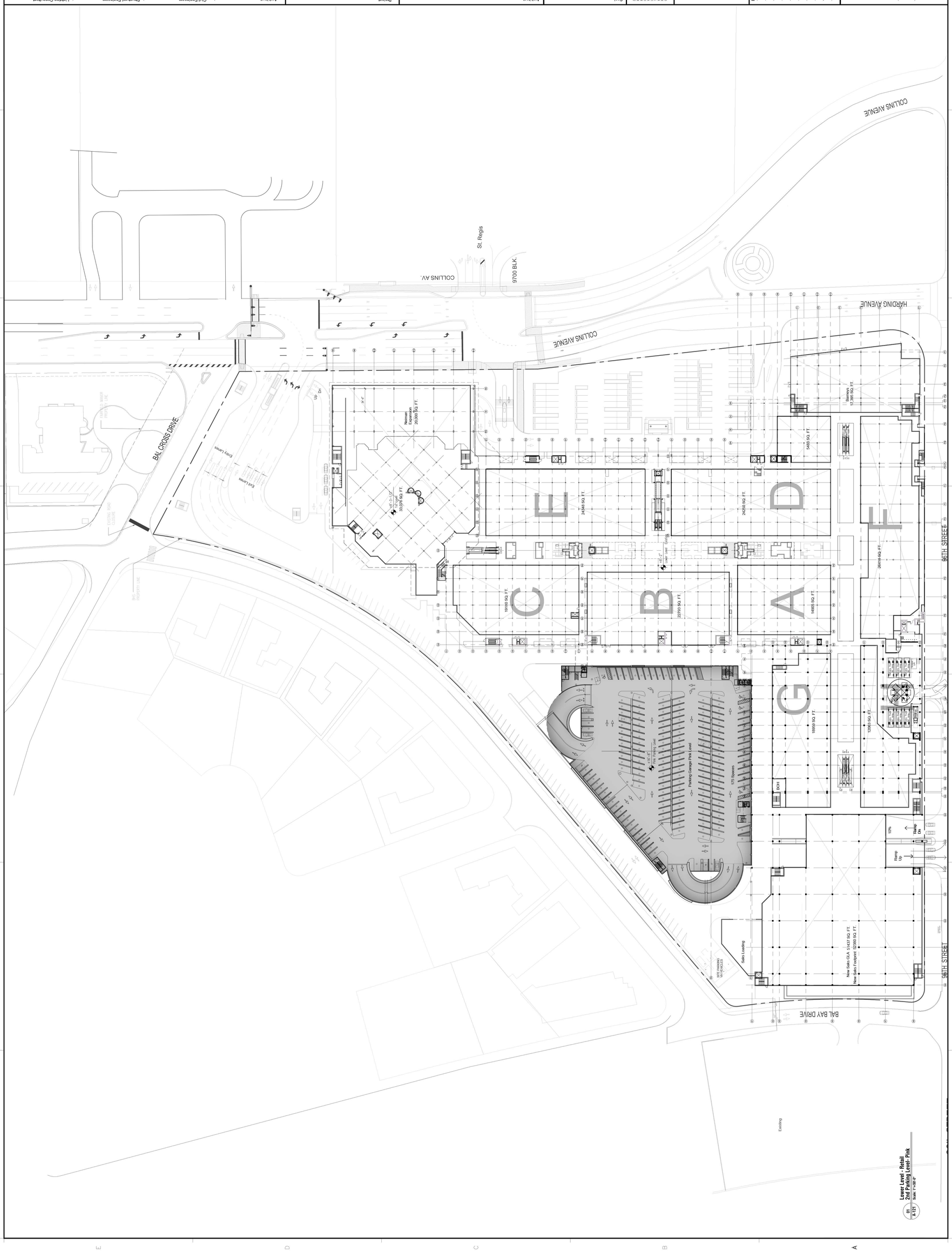

Architect
ZYSCOVICH ARCHITECTS
100 N Biscayne Blvd. 27th Fl
Miami, FL 33132-2304
t 305.577.7222
f 305.577.4521
e info@zyscovich.com
w www.zyscovich.com

Seal
BERNARD ZYSCOVICH
Reg. No. RA-7410

COPYRIGHT © 2015 ZYSCOVICH, INC., ALL RIGHTS RESERVED. THESE DRAWINGS AND SPECIFICATIONS ARE THE PROPERTY OF ZYSCOVICH, INC. AND SHALL REMAIN THE PROPERTY OF ZYSCOVICH, INC. AS INSTRUMENTS OF SERVICE. THEY ARE NOT TO BE USED, IN WHOLE OR IN PART, FOR ANY PURPOSE OR PROJECT OTHER THAN THE PROJECT FOR WHICH THEY WERE PREPARED OR ENDORSED, UNLESS THE PROPER COMPENSATION TO ZYSCOVICH, INC. IS MADE. NO PART OF THIS DOCUMENT MAY BE REPRODUCED IN ANY MANNER WITHOUT THE WRITTEN CONSENT OF ZYSCOVICH, INC. IS PROHIBITED.

Key Plan

Revised:

LOWER LEVEL - RETAIL 2ND PARKING LEVEL - PINK

1120BHSE 10/27/15

A-121

Project
Bal Harbour
Bal Harbour Shops
9700 Collins Avenue
Bal Harbour, FL 33154

Project No. 1120BHSE

Architect
SELLECK ARCHITECTURAL CONSULTANTS
2520 SW 99th Court
Miami, Florida 33165
(305) 559-6479

Landscape Architecture
RAYMOND JUNGLES INC.
242 SW 5th Street
Miami, Florida 33130
(305) 858-6777

Civil Engineers
FORTIN LEAVY SKILES
180 NE 168th Street
North Miami Beach, Florida 33162
(305) 653-4483

Parking Consultants
WALKER PARKING CONSULTANTS
242 SW 5th Street
Miami, Florida 33130
(305) 858-6777

Structural Engineers
DOUGLAS WOOD ASSOCIATES, INC.
2100 Ponce de Leon Blvd. Suite 1020
Coral Gables, Florida 33134
(305) 461-3450

Traffic Consultant
FANDREI CONSULTING INC.
1861 S Dixie Hwy. Suite 333
Pinecrest, Florida 33156
(305) 921-4655

Lighting Consultant
HILBISH MCGEE LIGHTING DESIGN
402 Palmetto Street
Stuart, Florida 34994
(772) 749-0533

M/E/P Engineers
HNGS ENGINEERS
ENRIQUE J SUAREZ, PE
400 SW 1st Court
Miami, Florida 33155
(305) 270-9935

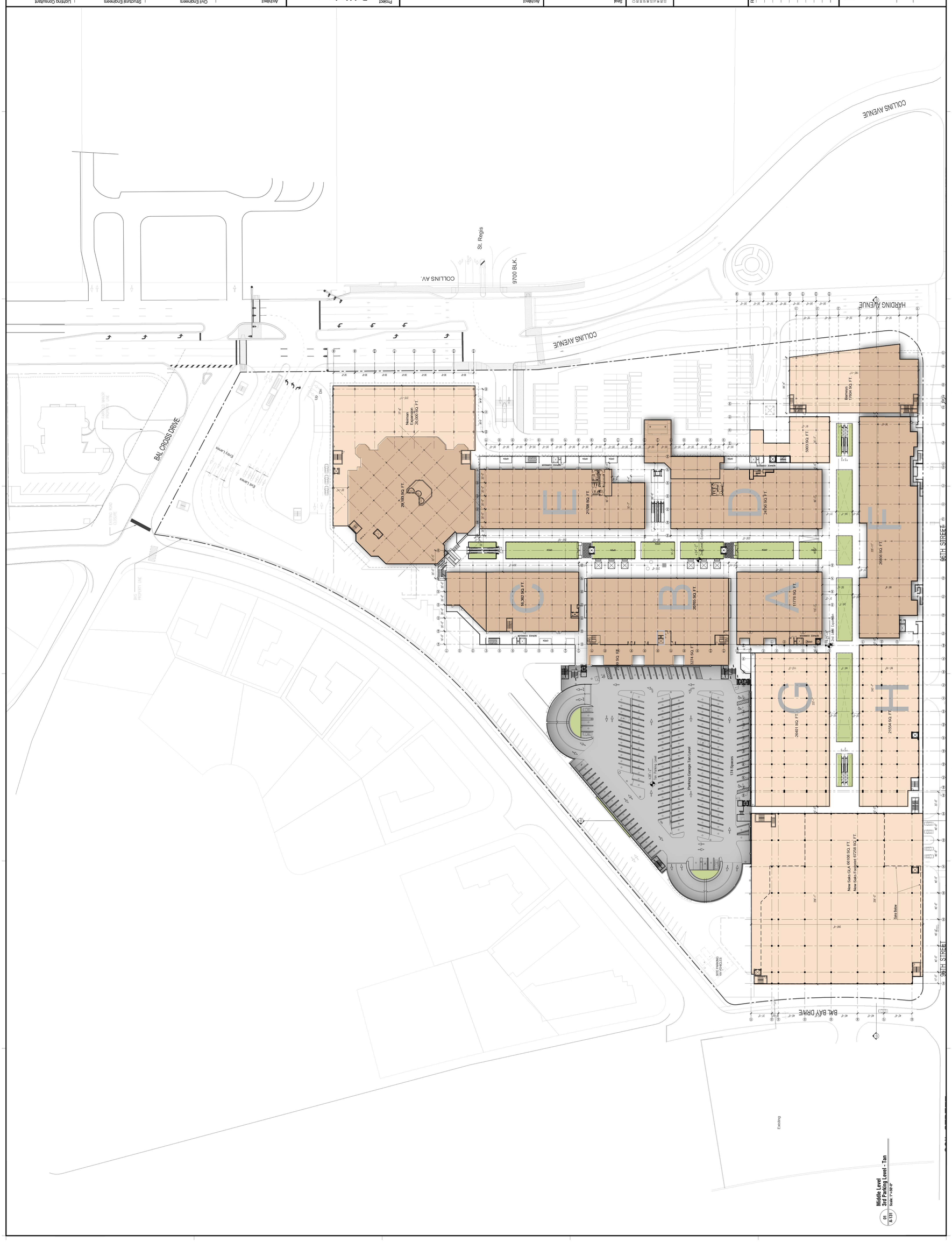

Middle Level
3rd Parking Level - Tan
01 A-131 Scale: 1"=50'-0"

Project
Bal Harbour
Bal Harbour Shops
9700 Collins Avenue
Bal Harbour, FL 33154

Project No. 1120BHSE

Architect
ZYSCOVICH ARCHITECTS
100 N Biscayne Blvd., 27th Fl
Miami, FL 33132-2304
T 305.372.3222
F 305.372.4537
e info@zyscovich.com
w www.zyscovich.com

Seal
BERNARD ZYSCOVICH

Reg. No. RA-7410

COPYRIGHT© 2015 ZYSCOVICH, INC. ALL RIGHTS RESERVED. THESE DRAWINGS AND SPECIFICATIONS ARE INSTRUMENTS OF SERVICE AND SHALL REMAIN THE PROPERTY OF ZYSCOVICH, INC. WHEN THE PROJECT FOR WHICH THEY WERE PREPARED IS EXECUTED OR NOT. THEY ARE NOT TO BE USED FOR ANY PURPOSE OR OTHER PROJECT, EXCEPT FOR THE PROJECT EXCEPT BY AGREEMENT IN WRITING AND WITH THE APPROPRIATE COMPENSATION TO ZYSCOVICH, INC. REPRODUCTION OF SPECIFICATIONS WITHOUT THE WRITTEN CONSENT OF ZYSCOVICH, INC. IS PROHIBITED.

Key Plan

Revised:

MIDDLE RETAIL LEVEL
3RD PARKING LEVEL - TAN

1120BHSE | 10/27/15

A-131

Architect
SELLEK ARCHITECTURAL CONSULTANTS
2520 SW 99th Court
Miami, Florida 33165
(305) 559-6479

Landscape Architecture
RAYMOND JUNGLES INC.
2x2 SW 5th Street
Miami, Florida 33130
(305) 856-6777

Civil Engineers
FORTIN LEAVY SKILES
DAN FORTIN JR.
180 NE 168th Street
North Miami Beach, Florida 33162
(305) 653-4493

Parking Consultants
WALKER PARKING CONSULTANTS
2x2 SW 5th Street
Miami, Florida 33130
(305) 856-6777

Structural Engineers
DOUGLAS WOOD ASSOCIATES, INC.
2100 Ponce de Leon Blvd. Suite 1020
Coral Gables, Florida 33134
(305) 461-3450
EB 6353

Traffic Consultant
FANDREI CONSULTING INC.
12651 S Dixie Hwy, Suite 333
Pinecrest, Florida 33156
(305) 921-9865

Lighting Consultant
HILBISH MCGEE LIGHTING DESIGN
402 Peebles Street
Sewickley, PA 15143
(412) 749-0633

M/E/P Engineers
HNGS ENGINEERS
ENRIQUE J SUAREZ, PE
4800 SW 74 Court
Miami, Florida 33155
(305) 270-9935

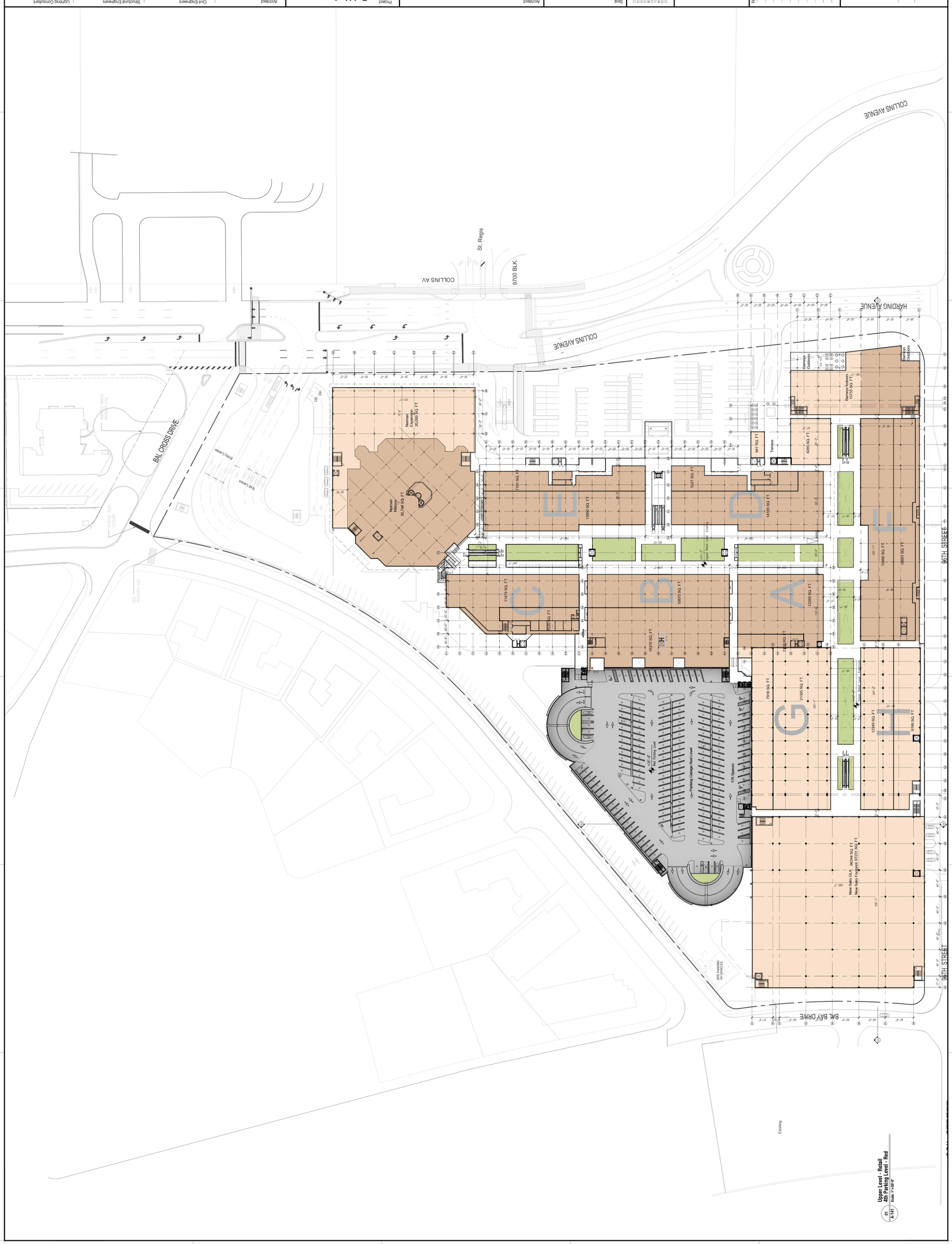

01 Upper Level - Retail
A-141 (01) Parking Level - Red
Scale: 1" = 20'-0"

Key Plan

Revised:

UPPER LEVEL - RETAIL 4TH PARKING LEVEL - RED

1120BHSE | 10/27/15

A-141

COPYRIGHT © 2015, ZYSCOVICH, INC. ALL RIGHTS RESERVED. THE DRAWINGS AND SPECIFICATIONS AND OTHER DOCUMENTS PREPARED BY ZYSCOVICH, INC. (THE "MFR") PROPERLY ENTITLED TO THE PROTECTION OF THE MFR. PROPERTY RIGHTS IN THE MFR, AND ANY AND ALL COPYRIGHTS ATTACHED TO THE PROJECT EXISTS BY AUTHORITY IN WRING AND SUBJECT TO FEDERAL COPYRIGHT LAWS. ANY UNAUTHORIZED REPRODUCTION OF ZYSCOVICH, INC.'S DOCUMENTS WITHOUT THE WRITTEN PERMISSION OF ZYSCOVICH, INC. IS PROHIBITED.

Seal
BERNARD ZYSCOVICH

Reg. No. RA-7410

Architect
ZYSCOVICH ARCHITECTS
700 N Biscayne Blvd. 27th Fl
Miami, FL 33132-2304
T 305.577.5323 F 305.577.4021
E info@zyscovich.com
W www.zyscovich.com

Project
Bal Harbour
Bal Harbour Shops
9700 Collins Avenue
Bal Harbor, FL 33154

Project No. 1120BHSE

Architect
ZYSCOVICH ARCHITECTS
2525 SW 3RD Court
Miami, Florida 33145
(305) 529-6479

Landscape Architecture
RAYMOND JUNGLES INC.
2440 SW 3rd Street
Miami, Florida 33130
(305) 858-6777

Civil Engineers
SELLECK ARCHITECTURAL CONSULTANTS
2440 SW 3rd Street
Miami, Florida 33130
(305) 858-6777

Civil Engineers
FORTIN LEAVY SKILES DAN FORTIN JR.
180 NE 168th Street
North Miami Beach, Florida 33162
(305) 653-4493

Traffic Consultants
WALKER PARKING CONSULTANTS
2442 SW 3th Street
Miami, Florida 33130
(305) 858-6777

Traffic Consultant
FRAMPRI CONSULTING INC.
12651 S Dixie Hwy. Suite 333
Pinecrest, Florida 33156
(305) 921-9655

Structural Engineers
DOUGLAS WOOD ASSOCIATES, INC.
2100 Ponce de Leon Blvd. Suite 1020
Coral Gables, Florida 33134
(305) 461-3450
EB 6053

Structural Engineers
HILLBISH MCGEE DOUGLAS WOOD ASSOCIATES, INC.
2100 Ponce de Leon Blvd. Suite 1020
Coral Gables, Florida 33134
(305) 461-3450
EB 6053

Lighting Consultant
LIGHTING DESIGN
42 Freeman Street
Shewickley, PA 15143
(412) 749-0530

M/E/P Engineers
HKGS ENGINEERS
4800 SW 74 Court
Miami, Florida 33155
(305) 270-9005

M/E/P Engineers
ENRIQUE J SUAREZ, PE
4800 SW 74 Court
Miami, Florida 33155
(305) 270-9005

01 | A-151 — **5th Parking Level - Purple**
Scale: 1"=50'-0"

Lighting Consultant
HILBISH MCGEE LIGHTING DESIGN
402 Peebles Street
Sewickley, PA 15143
(412) 749-0533

M/E/P Engineers
HNGS ENGINEERS
ENRIQUE J SUAREZ, PE
4800 SW 74 Court
Miami, Florida 33155
(305) 270-9935

Structural Engineers
DOUGLAS WOOD ASSOCIATES, INC.
2100 Ponce de Leon Blvd. Suite 1020
Coral Gables, Florida 33134
(305) 461-3450
EB 6353

Traffic Consultant
FANDREI CONSULTING INC.
12651 S Dixie Hwy, Suite 333
Pinecrest, Florida 33156
(305) 921-9855

Civil Engineers
FORTIN LEAVY SKILES
DAN FORTIN JR.
180 NE 168th Street.
North Miami Beach, Florida 33162
(305) 653-4493

Parking Consultants
WALKER PARKING CONSULTANTS
242 SW 5th Street
Miami, Florida 33130
(305) 858-6777

Architect
SELLEK ARCHITECTURAL CONSULTANTS
2520 SW 99th Court
Miami, Florida 33165
(305) 559-6479

Landscape Architecture
RAYMOND JUNGLES INC.
242 SW 5th Street
Miami, Florida 33130
(305) 858-6777

Project
Bal Harbour
Bal Harbour Shops
9700 Collins Avenue
Bal Harbour, FL 33154
Project No. 1120BHSE

Architect
ZYSCOVICH
ARCHITECTS
100 N Biscayne Blvd . 27th Fl
Miami . FL 33132.2304
t 305.372.5222
f 305.577.4521
e info@zyscovich.com
w www.zyscovich.com

Seal
BERNARD ZYSCOVICH
Reg. No. RA-7410

COPYRIGHT© 2015 ZYSCOVICH, INC. ALL RIGHTS RESERVED. THESE DRAWINGS AND SPECIFICATIONS ARE INSTRUMENTS OF SERVICE AND SHALL REMAIN THE PROPERTY OF ZYSCOVICH, INC. WHETHER THE PROJECT FOR WHICH THEY WERE PREPARED IS EXECUTED OR NOT. THEY ARE NOT TO BE USED IN ANY MANNER ON OTHER PROJECTS OR EXTENSIONS TO THIS PROJECT EXCEPT BY AGREEMENT IN WRITING AND WITH THE APPROPRIATE COMPENSATION TO ZYSCOVICH, INC. REPRODUCTIONS OF SPECIFICATIONS WITHOUT THE WRITTEN CONSENT OF ZYSCOVICH, INC. IS PROHIBITED.

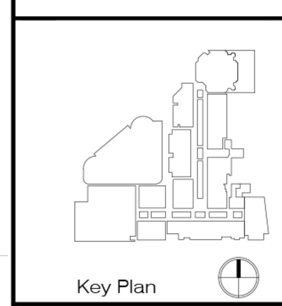

Revised:

5TH PARKING LEVEL - PURPLE

1120BHSE | 10/27/15

A-151

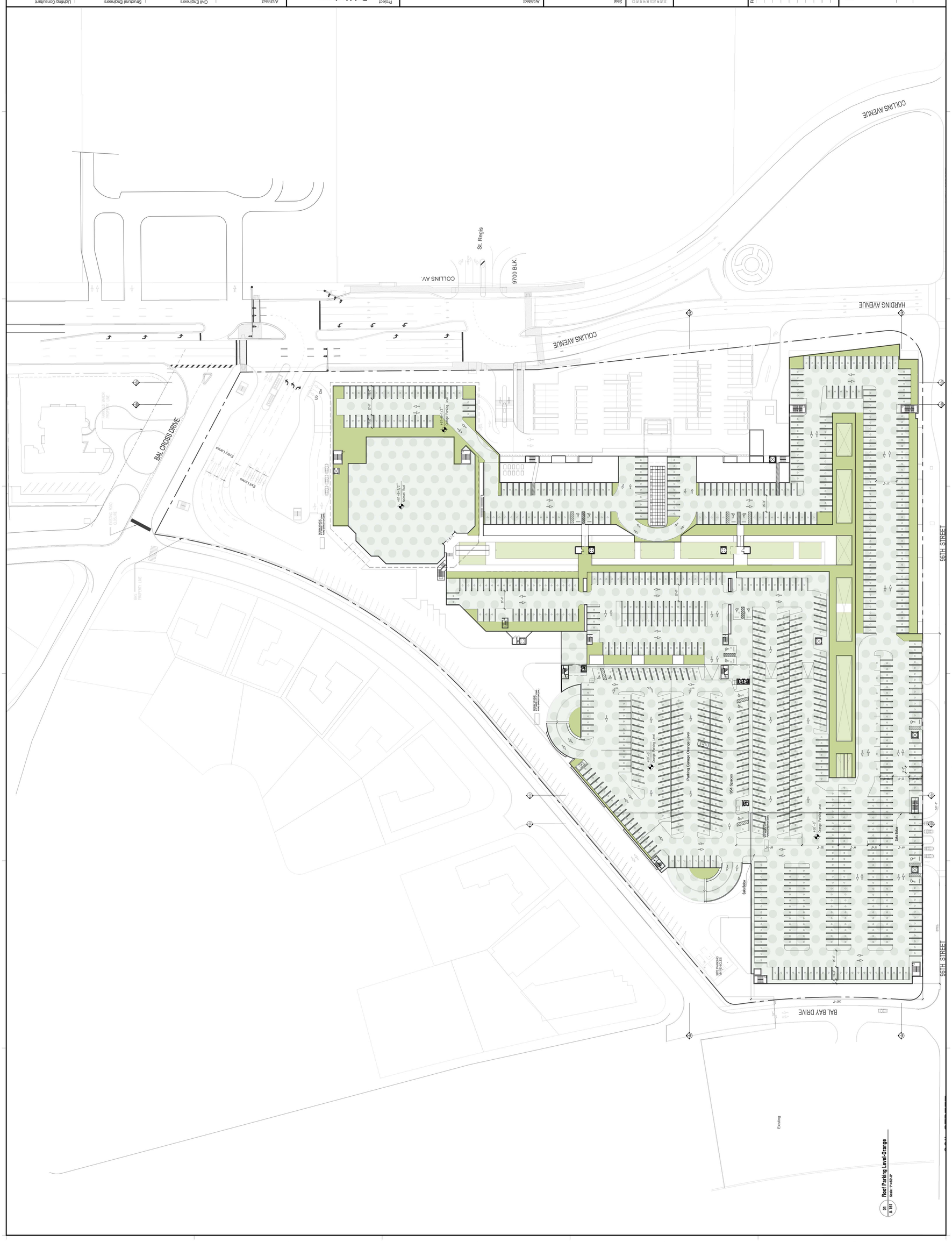

Key Plan

Revised:

ROOF PARKING LEVEL-ORANGE

1120BHSE 10/27/15

A-161

COPYRIGHT © 2015 ZYSCOVICH, INC. ALL RIGHTS RESERVED. THIS DOCUMENT IS THE PROPERTY OF ZYSCOVICH, INC. (ZYSCOVICH). OWNER, THE PROPERTY OF WHOM IS ZYSCOVICH, INC. (ZYSCOVICH), HAS PROVIDED THIS MATERIAL TO WHOM IT MAY INTEREST. PROPOSED BY ZYSCOVICH, INC. (ZYSCOVICH) TO BE USED FOR THE PROJECT EXCLUSIVELY BY ZYSCOVICH IN ARRANGING SUCH PROJECT. ANY OTHER USE OR DISTRIBUTION, REPRODUCTION OR REPRODUCING OF INFORMATION WITHOUT THE WRITTEN CONSENT OF ZYSCOVICH, INC. IS PROHIBITED.

Seal
BERNARD ZYSCOVICH
Reg. No. RA-7410

Architect
ZYSCOVICH
ARCHITECTS
100 N Biscayne Blvd. 27th Fl
Miami, FL 33132-2304
T 305.577.4021
F 305.577.3323
info@zyscovich.com
www.zyscovich.com

Project
Bal Harbour
Bal Harbour Shops
9700 Collins Avenue
Bal Harbour, FL 33154
Project No. 1120BHSE

Architect
SELLECK ARCHITECTURAL CONSULTANTS
2520 SW 99th Court
Miami, Florida 33165
(305) 559-6479

Landscape Architecture
RAYMOND JUNGLES INC.
242 SW 5th Street
Miami, Florida 33130
(305) 858-6777

Civil Engineers
FORTIN LEAVY SKILES
DAN FORTIN JR.
160 NE 166th Street
North Miami Beach, Florida 33162
(305) 653-4493

Parking Consultants
WALKER PARKING CONSULTANTS
242 SW 5th Street
Miami, Florida 33130
(305) 858-6777

Structural Engineers
DOUGLAS WOOD ASSOCIATES, INC.
2100 Ponce de Leon Blvd. Suite 1020
Coral Gables, Florida 33134
(305) 461-3460
EB 6353

Traffic Consultant
FAMBRI CONSULTING INC
12851 S Dixie Hwy. Suite 333
Pinecrest, Florida 33156
(305) 921-9655

Lighting Consultant
HILLBISH MCGEE LIGHTING DESIGN
402 Pineview Drive
Sewickley, PA 15143
(412) 749-0530

M/E/P Engineers
HNGS ENGINEERS
4800 SW 74 Court
Miami, Florida 33155
(305) 270-9035

ENRIQUE J SUAREZ, PE

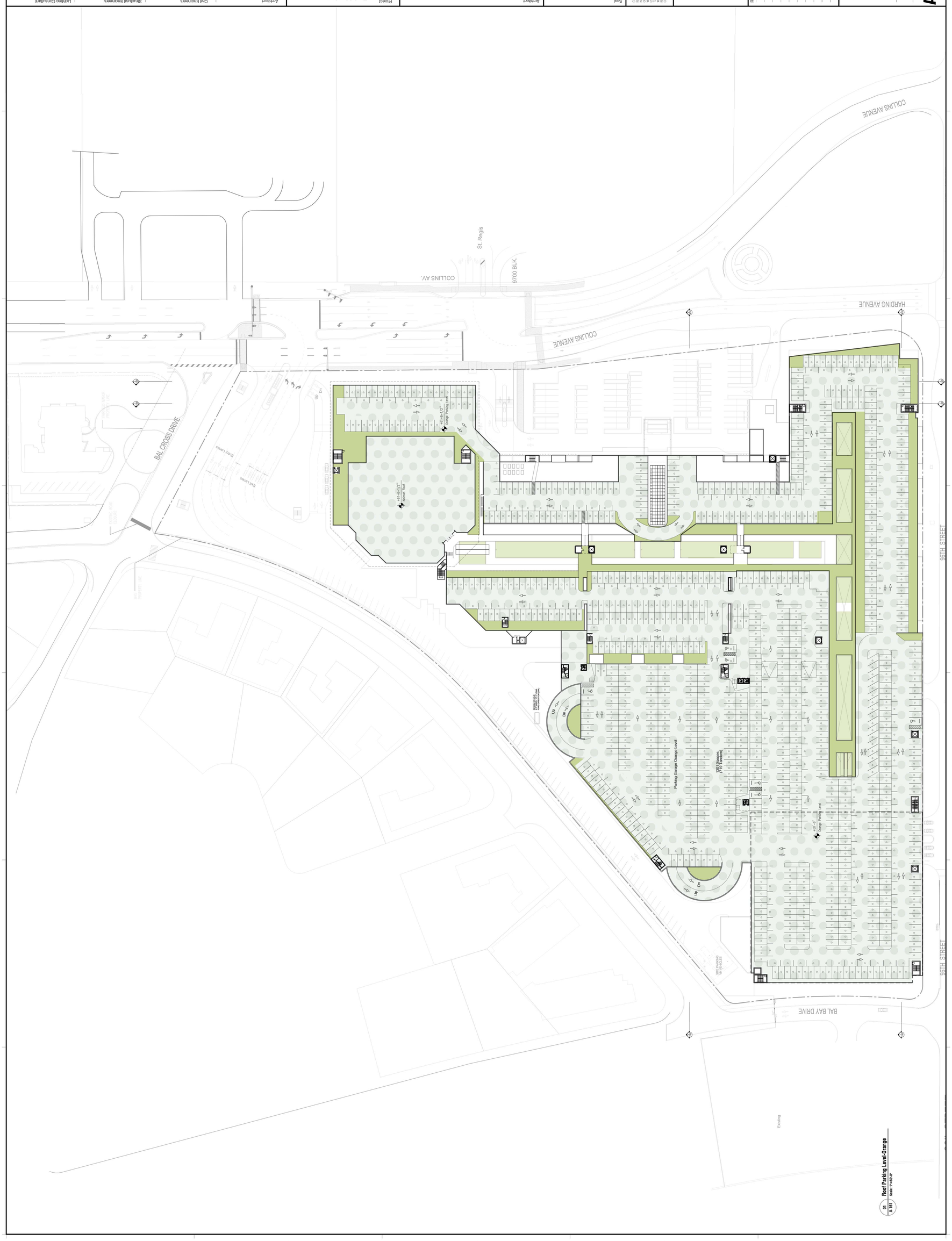

ROOF PARKING LEVEL-ORANGE

1120BHSE | 10/27/15

A-161 FLEX

Revised:

Key Plan

COPYRIGHT © 2015 ZYSCOVICH, INC. ALL RIGHTS RESERVED. THIS DOCUMENT IS THE PROPERTY OF ZYSCOVICH, INC. (ZYSCOVICH) AND CONTAINS INSTRUMENTS OF SERVICE AND SHALL REMAIN THE PROPERTY OF ZYSCOVICH. THE REPRODUCTIONS, PUBLICATIONS OR WORK PRODUCT MADE PREPARED BY ZYSCOVICH OR NOT, THEREON, ARE AND ARE TO BE TREATED AS AN UNPUBLISHED WORK OF ARCHITECTURE AND FOR THE SOLE PROJECT FIDELITY AND ACCOUNTS IN WRITING AND ARE TO BE RETURNED AT ZYSCOVICH'S REQUEST. ANY REPRODUCTION OR DISTRIBUTION WITHOUT THE WRITTEN CONSENT OF ZYSCOVICH, INC. IS PROHIBITED.

Seal
BERNARD ZYSCOVICH
Reg. No. RA-7410

Architect
ZYSCOVICH
ARCHITECTS
100 N Biscayne Blvd. 27th Fl
Miami, FL 33132-2304
T 305.577.4021
F 305.577.3223
E info@zyscovich.com
W www.zyscovich.com

Project No. 1120BHSE

Project
Bal Harbour
Bal Harbour Shops
9700 Collins Avenue
Bal Harbour, FL 33154

Architect
SELLECK ARCHITECTURAL CONSULTANTS
2520 SW 99th Court
Miami, Florida 33165
(305) 559-6479

Landscape Architecture
RAYMOND JUNGLES INC.
242 SW 5th Street
Miami, Florida 33130
(305) 858-6777

Civil Engineers
FORTIN LEAVY SKILES
DAN FORTIN JR.
North Miami Beach, Florida 33162
(305) 653-4493

Parking Consultants
WALKER PARKING CONSULTANTS
242 SW 5th Street
Miami, Florida 33130
(305) 858-6777

Structural Engineers
DOUGLAS WOOD ASSOCIATES, INC.
100 NE 168th Street
North Miami Beach, Florida 33162
(305) 651-3450

Traffic Consultant
FAMBRI CONSULTING INC
12651 S Dixie Hwy. Suite 333
Miami, Florida 33156
(305) 921-9655

Lighting Consultant
HILLBISH MCGEE LIGHTING DESIGN
402 Pineview Drive
Spring City, PA 19475
(610) 948-0532

M/E/P Engineers
HNGS ENGINEERS
4800 SW 74 Court
Miami, Florida 33155
(305) 270-9035

ENRIQUE J SUAREZ, PE

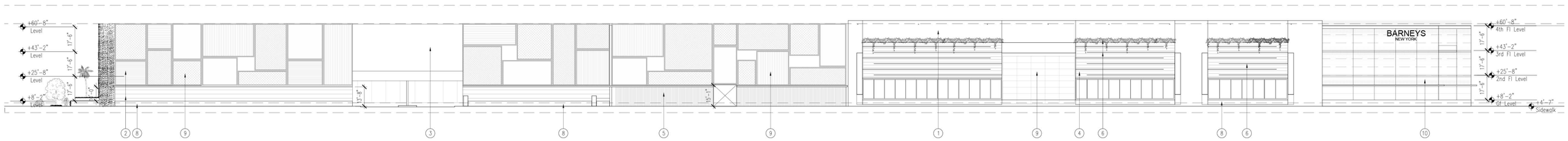

01 A-412 **96th Street Elevation**
Scale: 1"=30'-0"

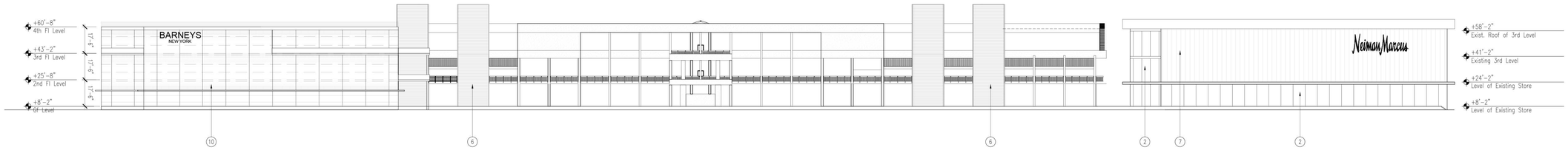

02 A-412 **Collins Avenue Elevation**
Scale: 1"=30'-0"

KEY NOTES ELEVATIONS

MATERIALS WOULD BE USED IN AN ARTISTIC CONFIGURATION IN ORDER TO OBTAIN A PLEASING DESIGN

1. – 5/8" SMOOTH STUCCO FINISH
2. – STOREFRONT TRANSPARENT GLASS
3. – BLACK METAL PANELS
4. – 5/8" SMOOTH STUCCO FINISH W/ SCOURING LINES
5. – WATER WALL
6. – STEEL CABLES & CASCADING VINES OVER STUCCO
7. – FROSTED GLASS
8. – BLACK LAVA STONE PLANTER/BANDING
9. – SPANDREL GLASS PANEL WITH TEXTURE.
10. – GLASS PANELS WITH CIRCULAR PATTERN
11. – GREEN WALL (PLANTS ATTACHED TO WALL WITH STRUCTURE)

Lighting Consultant
HILBISH MCGEE LIGHTING DESIGN
402 Peebles Street
Pittsburgh, PA 15143
(412) 749-6533

M/E/P Engineers
HNGS ENGINEERS
ENRIQUE J SUAREZ, PE
8400 SW 132 Ct
Miami, Florida 33183
(305) 210-9835

Structural Engineers
DOUGLAS WOOD ASSOCIATES, INC.
2100 Ponce de Leon Blvd. Suite 1020
Coral Gables, Florida 33134
(305) 461-3450
EB 6353

Traffic Consultant
FANDREI CONSULTING INC.
1151 S. Dixie Hwy. Suite 333
Pinecrest, Florida 33156
(305) 921-9855

Civil Engineers
FORTIN LEAVY SKILES DAN FORTIN JR.
180 NE 168th Street
North Miami Beach, Florida 33162
(305) 653-4483

Parking Consultants
WALKER PARKING CONSULTANTS
2121 Ponce de Leon Blvd.
Miami, Florida 33130
(305) 856-6777

Architect
SELLEK ARCHITECTURAL CONSULTANTS
2520 SW 99th Court
Miami, Florida 33165
(305) 559-6479

Landscape Architecture
RAYMOND JUNGLES INC.
242 SW 12th Street
Miami, Florida 33130
(305) 856-6777

Project
Bal Harbour
Bal Harbour Shops
9700 Collins Avenue
Bal Harbour, FL 33154

Project No. 1120BHSE

Architect
ZYSCOVICH ARCHITECTS
100 N Biscayne Blvd. 27th Fl
Miami, FL 33132-2304
t 305.373.2323
f 305.377.4221
e info@zyscovich.com
w www.zyscovich.com

Seal
BERNARD ZYSCOVICH
Reg. No. RA-7410

COPYRIGHT © 2015 ZYSCOVICH, INC., ALL RIGHTS RESERVED. THESE DRAWINGS AND SPECIFICATIONS ARE INSTRUMENTS OF SERVICE AND SHALL REMAIN THE PROPERTY OF ZYSCOVICH, INC. UNLESS THE REGISTERED ARCHITECT WHO MADE PREPARED THEM SHALL GRANT OTHERS THE RIGHT TO USE THEM. THEY SHALL NOT BE USED IN ANY MANNER ON OTHER PROJECTS OR EXTENSIONS TO THIS PROJECT EXCEPT BY AGREEMENT IN WRITING AND WITH THE APPROPRIATE COMPENSATION TO ZYSCOVICH, INC. REPRODUCTIONS OF SPECIFICATIONS WITHOUT THE WRITTEN CONSENT OF ZYSCOVICH, INC. IS PROHIBITED.

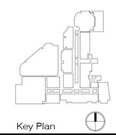

Revised:

ELEVATIONS

1120BHSE | 10/27/15

A-411

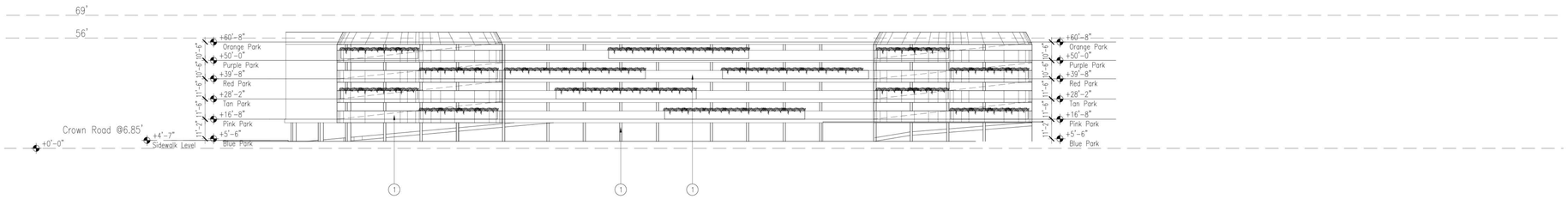

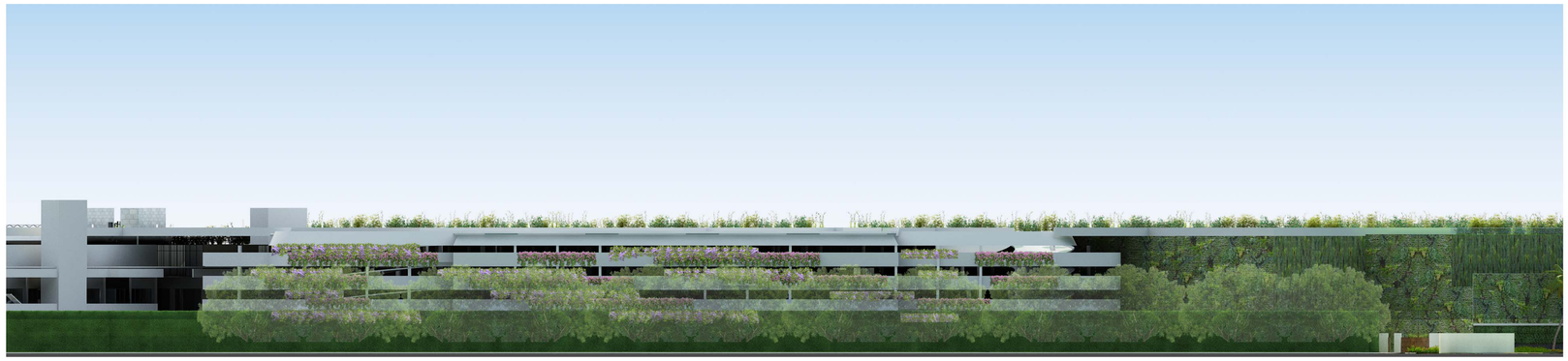

01 A-412 **Park Drive Elevation**
Scale: 1"=30'-0"

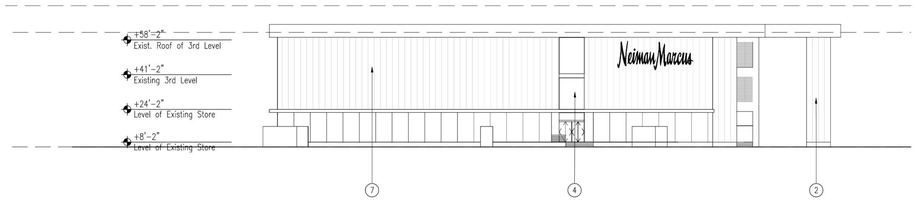

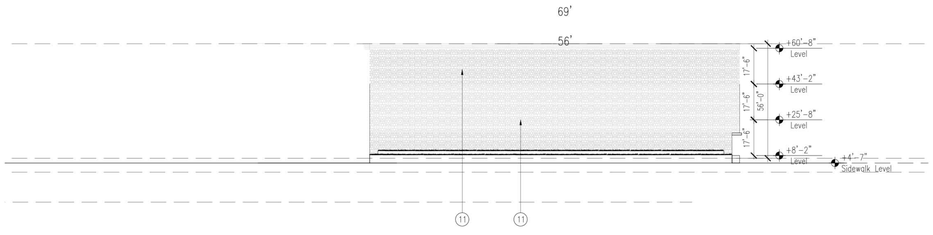

02 A-412 **Bal Cross Drive Elevation**
Scale: 1"=30'-0"

03 A-412 **Bal Bay Drive Elevation**
Scale: 1"=30'-0"

KEY NOTES ELEVATIONS

MATERIALS WOULD BE USED IN AN ARTISTIC CONFIGURATION IN ORDER TO OBTAIN A PLEASING DESIGN

1. – 5/8" SMOOTH STUCCO FINISH
2. – STOREFRONT TRANSPARENT GLASS
3. – BLACK METAL PANELS
4. – 5/8" SMOOTH STUCCO FINISH W/ SCOURING LINES
5. – WATER WALL
6. – STEEL CABLES & CASCADING VINES OVER STUCCO
7. – FROSTED GLASS
8. – BLACK LAVA STONE PLANTER/BANDING
9. – SPANDREL GLASS PANEL WITH TEXTURE.
10. – GLASS PANELS WITH CIRCULAR PATTERN
11. – GREEN WALL (PLANTS ATTACHED TO WALL WITH STRUCTURE)

Lighting Consultant
HILBISH MCGEE LIGHTING DESIGN
4100 Rosslyn Drive
Sewickley, PA 15143
(412) 749-0533

M/E/P Engineers
FINKS ENGINEERS
ENRIQUE J. SUAREZ, PE
4800 SW 74 Court
Miami, Florida 33155
(305) 270-9002

Structural Engineers
DOUGLAS WOOD ASSOCIATES, INC.
2100 Ponce de Leon Blvd., Suite 1020
Coral Gables, Florida 33134
(305) 445-3450
EB 3263

Traffic Consultant
FANDREI CONSULTING INC
12951 S Dixie Hwy, Suite 333
Pinecrest, Florida 33156
(305) 78-9662

Civil Engineers
FORTIN LEAVY SKILES
DAN FORTIN JR.
19495 Biscayne Blvd.
North Miami Beach, Florida 33162
(305) 653-4493

Parking Consultants
WALKER PARKING CONSULTANTS
242 SW 25th Street
Miami, Florida 33130
(305) 858-5777

Architect
SELLEK ARCHITECTURAL CONSULTANTS
2000 Ponce de Leon Blvd.
Miami, Florida 33165
(305) 559-6479

Landscape Architecture
RAYMOND JUNGLES INC.
2670 Ponce de Leon Blvd.
Miami, Florida 33130
(305) 856-6777

Project
Bal Harbour
Bal Harbour Shops
9700 Collins Avenue
Bal Harbour, FL 33154

Project No. 1120BHSE

Architect
ZYSCOVICH ARCHITECTS
100 N Biscayne Blvd - 27th Fl
Miami FL 33132-2303
T 305.372.2223
F 305.577.1251
e sales@zyscovich.com
w www.zyscovich.com

Seal
BERNARD ZYSCOVICH
Reg. No. RA-7410

COPYRIGHT © 2015 ZYSCOVICH, INC. ALL RIGHTS RESERVED. THESE DRAWINGS AND SPECIFICATIONS ARE INSTRUMENTS OF SERVICE AND SHALL REMAIN THE PROPERTY OF ZYSCOVICH, INC. WHETHER THE PROJECT FOR WHICH THEY WERE PREPARED IS EXECUTED OR NOT. THEY ARE NOT TO BE USED BY OTHERS EXCEPT WITH THE OWNER OF THIS PROJECT PURSUANT TO THE PROJECT EQUITY BY AGREEMENT IN WRITING AND WITH THE APPROPRIATE COMPENSATION TO ZYSCOVICH, INC. REPRODUCTIONS OF SPECIFICATIONS WITHOUT THE WRITTEN CONSENT OF ZYSCOVICH, INC. IS PROHIBITED.

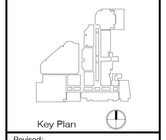

Revised:

ELEVATIONS

1120BHSE	10/27/15

A-412

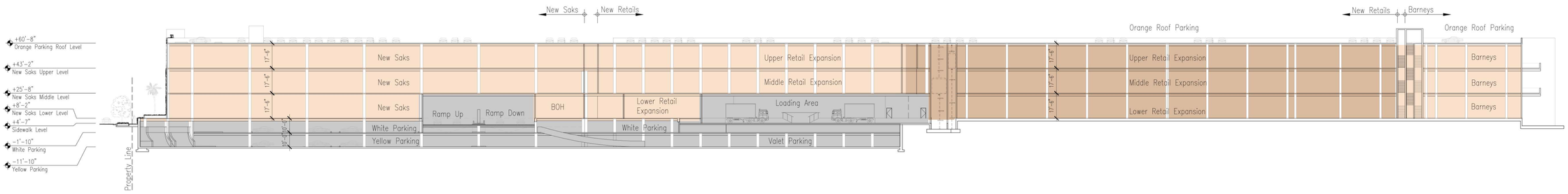

01 A-311 **West-East Section Retail**
Scale: 1"=30'-0"

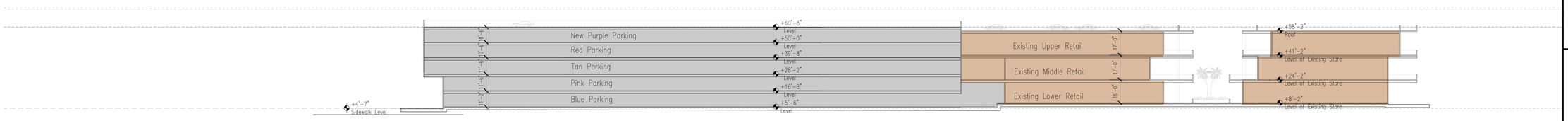

02 A-311 **West-East Section Parking Garage**
Scale: 1"=30'-0"

Lighting Consultant
HILBISH MCGEE LIGHTING DESIGN
4232 Forbes Avenue
Sewickley, PA 15143
(412) 749-0500

MEP Engineers
HNGS ENGINEERS
ENRIQUE J SUAREZ, PE
4800 SW 74 Court
Miami, Florida 33155
(305) 270-8833

Structural Engineers
DOUGLAS WOOD ASSOCIATES, INC.
2222 Ponce de Leon Blvd, Ste 1020
Coral Gables, Florida 33134
(305) 529-2450
EB 6553

Traffic Consultant
FANDREI CONSULTING INC.
12951 S Dixie Hwy, Suite 333
Pinecrest, Florida 33156
(305) 921-9855

Civil Engineers
FORTIN LEAVY SKILES
DAN FORTIN JR.
1560 N Orange Blossom
North Miami Beach, Florida 33162
(305) 653-4483

Parking Consultants
WALKER PARKING CONSULTANTS
242 SW 5th Street
Miami, Florida 33130
(305) 858-4777

Architect
SELLEK ARCHITECTURAL CONSULTANTS
6200 NW 2 Court
Miami, Florida 33165
(305) 559-4479

Landscape Architecture
RAYMOND JUNGLES INC.
242 SW 2nd Street
Miami, Florida 33130
(305) 858-0777

Project
Bal Harbour
Bal Harbour Shops
9700 Collins Avenue
Bal Harbour, FL 33154

Project No. 1120BHSE

Architect
ZYSCOVICH ARCHITECTS
| 200 N Bayshore Blvd 19th Fl
Miami, FL 33132-2054
| p 305-372-1223
| f 305-377-4431
| w info@zyscovich.com
| w www.zyscovich.com

Seal
BERNARD ZYSCOVICH
Reg. No. RA-7410

COPYRIGHT © 2015 ZYSCOVICH, INC. ALL RIGHTS RESERVED. THESE DRAWINGS AND SPECIFICATIONS ARE INSTRUMENTS OF SERVICE AND SHALL REMAIN THE PROPERTY OF ZYSCOVICH, INC. WHETHER THE PROJECT FOR WHICH THEY WERE PREPARED IS EXECUTED OR NOT. THEY ARE NOT TO BE USED IN ANY MANNER ON OTHER PROJECTS OR EXTENSIONS TO THIS PROJECT EXCEPT BY AGREEMENT IN WRITING AND WITH THE APPROPRIATE COMPENSATION TO ZYSCOVICH, INC. REPRODUCTIONS OF SPECIFICATIONS WITHOUT THE WRITTEN CONSENT OF ZYSCOVICH, INC. IS PROHIBITED.

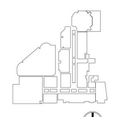

Key Plan

Revised:

SECTIONS

1120BHSE | 10/27/15

A-311

10/27/2015 11:53:16 AM DANIELLA SMITH

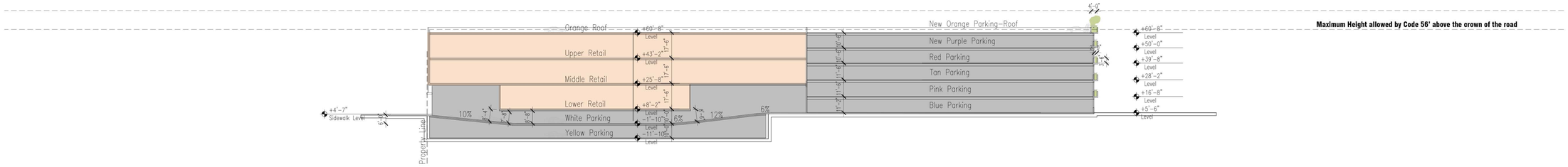

01 A-312 **North-South Section 96 Street Entrance**
Scale: 1"=30'-0"

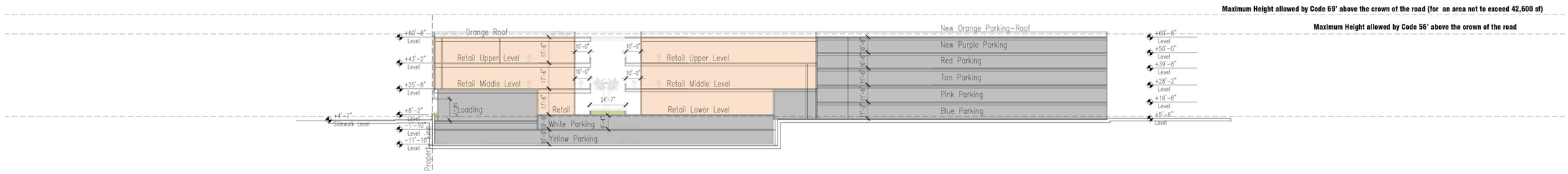

02 A-312 **North-South Section Saks**
Scale: 1"=30'-0"

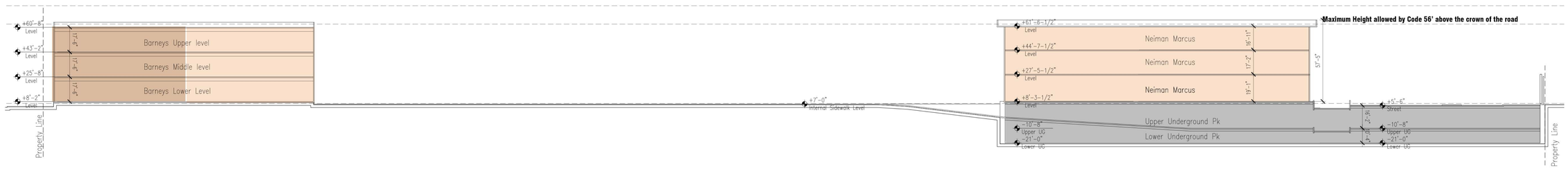

03 A-312 **North-South Section Neiman Enhancements**
Scale: 1"=30'-0"

Lighting Consultant
HILBISH MCGEE LIGHTING DESIGN
5422 Peebles Street
Pittsburgh, PA 15213
(412) 749-0333

M/E/P Engineers
HNGS ENGINEERS
ENRIQUE J SUAREZ, PE
8300 NW 53 Street
Miami, Florida 33166
(305) 270-9800

Structural Engineers
DOUGLAS WOOD ASSOCIATES, INC.
2100 Ponce de Leon Blvd, Suite 1000
Coral Gables, Florida 33134
(305) 461-3450
EB 8353

Traffic Consultant
FANDREI CONSULTING INC.
3250 S Dixie Hwy, Suite 333
Pinecrest, Florida 33156
(305) 667-9665

Civil Engineers
FORTIN LEAVY SKILES
DAN FORTIN JR.
180 NE 168th Street
North Miami Beach, Florida 33162
(305) 653-4493

Parking Consultants
WALKER PARKING CONSULTANTS
2121 Ponce de Leon Blvd
Miami, Florida 33130
(305) 858-0777

Architect
SELLEK ARCHITECTURAL CONSULTANTS
2505 SW 99th Court
Miami, Florida 33165
(305) 559-6479

Landscape Architecture
RAYMOND JUNGLES INC.
2121 Ponce de Leon Blvd
Miami, Florida 33130
(305) 858-0777

Project
Bal Harbour
Bal Harbour Shops
9700 Collins Avenue
Bal Harbour, FL 33154
Project No. 1120BHSE

Architect
ZYSCOVICH ARCHITECTS
320 S Biscayne Blvd - 27th Fl
Miami, FL 33131-2304
t 305 372-3322
f 305 377-4021
e info@zyscovich.com
w www.zyscovich.com

Seal
BERNARD ZYSCOVICH
Reg. No. RA-7410

COPYRIGHT © 2015 ZYSCOVICH, INC. ALL RIGHTS RESERVED. THESE DRAWINGS AND SPECIFICATIONS ARE INSTRUMENTS OF SERVICE AND SHALL REMAIN THE PROPERTY OF ZYSCOVICH, INC WHETHER THE PROJECT FOR WHICH THEY WERE PREPARED IS EXECUTED OR NOT. THEY ARE NOT TO BE USED IN ANY MANNER ON OTHER PROJECTS OR EXTENSIONS TO THIS PROJECT EXCEPT BY AGREEMENT IN WRITING AND WITH THE APPROPRIATE COMPENSATION TO ZYSCOVICH, INC. REPRODUCTIONS OF SPECIFICATIONS WITHOUT THE WRITTEN CONSENT OF ZYSCOVICH, INC. IS PROHIBITED.

Key Plan

Revised:

SECTIONS

1120BHSE | 10/27/15

A-312

01 **96 Street Rendering**
A-501 Scale: NTS

Architect
SELLEK ARCHITECTURAL CONSULTANTS
2200 Biscayne Blvd
Miami, Florida 33165
(305) 576-4179

Civil Engineers
FORTIN LEAVY SKILES DAN FORTIN JR.
19495 Biscayne Blvd
North Miami Beach, Florida 33162
(305) 653-4483

Structural Engineers
DOUGLAS WOOD ASSOCIATES, INC.
2100 Coral Way, Suite 1020
Coral Gables, Florida 33145
(305) 461-3450
EB 17053

Lighting Consultant
HILBISH MCGEE LIGHTING DESIGN
5150 Campbells Run Rd
Sewickley, PA 15143
(412) 749-0533

Landscape Architecture
RAYMOND JUNGLES INC.
2935 Ponce de Leon Blvd
Miami, Florida 33134
(305) 858-0777

Parking Consultants
WALKER PARKING CONSULTANTS
242 Sevilla Street
Miami, Florida 33130
(305) 854-2777

Traffic Consultant
FAUDREI CONSULTING INC.
13551 S Dixie Hwy, Suite 333
Princeton, Florida 33156
(305) 378-9665

M/E/P Engineers
HINES ENGINEERS ENRIQUE J. SUAREZ, PE
4800 SW 74 Court
Miami, Florida 33155
(305) 270-0002

Project
Bal Harbour
Bal Harbour Shops
9700 Collins Avenue
Bal Harbour, FL 33154
Project No. 1120BHSE

Architect
ZYSCOVICH ARCHITECTS
1040 N Biscayne Blvd - 27th Fl
Miami, FL 33132-1604
p: 305-373-2222
f: 305-377-4181
e: info@zyscovich.com
w: www.zyscovich.com

Seal
BERNARD ZYSCOVICH
Reg. No. RA-7410

COPYRIGHT © 2015 ZYSCOVICH, INC. ALL RIGHTS RESERVED. THESE DRAWINGS AND SPECIFICATIONS ARE INSTRUMENTS OF SERVICE AND SHALL REMAIN THE PROPERTY OF ZYSCOVICH, INC. WHETHER THE PROJECT FOR WHICH THEY WERE PREPARED IS EXECUTED OR NOT. THEY ARE NOT TO BE USED IN ANY MANNER ON OTHER PROJECTS OR EXTENSIONS TO THIS PROJECT EXCEPT BY AGREEMENT IN WRITING AND WITH THE APPROPRIATE COMPENSATION TO ZYSCOVICH, INC. REPRODUCTIONS OF SPECIFICATIONS WITHOUT THE WRITTEN CONSENT OF ZYSCOVICH, INC. IS PROHIBITED.

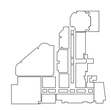
Key Plan

Revised:

RENDERING

1120BHSE	10/27/15

A-501

10/23/2015 2:53:47 PM DANIELLA SMITH

01 / A-502 **96 Street Rendering**
Scale: NTS

Architect
SELLER ARCHITECTURAL CONSULTANTS
2503 Ponce Ave
Coral Gables, Florida 33134
(305) 446-0402
EB 0303

Civil Engineers
FORTIN LEAVY SKILES INC.
180 NE 168th Street
North Miami Beach, Florida 33162
(305) 652-4453

Structural Engineers
DOUGLAS WOOD ASSOCIATES, INC.
2100 Ponce de Leon Blvd., Suite 1020
Coral Gables, Florida 33134
(305) 445-0402
EB 0303

Lighting Consultant
HILBISH MCGEE LIGHTING DESIGN
442 Pickens Street
Sewickley, PA 15143
(412) 779-0504

Landscape Architecture
RAYMOND JUNGLES INC.
242 SW 4th Street
Miami, Florida 33130
(305) 858-0777

Parking Consultants
WALKER PARKING CONSULTANTS
242 SW 4th Street
Miami, Florida 33130
(305) 858-0777

Traffic Consultant
FANDREI CONSULTING INC.
1060 S Dixie Hwy, Suite 333
Pompano Beach, 33060
(305) 921-9855

M/E/P Engineers
HNGS ENGINEERS
ENRIQUE J SUAREZ, PE
4800 SW 74 Court
Miami, Florida 33155
(305) 270-6805

Project
Bal Harbour
Bal Harbour Shops
9700 Collins Avenue
Bal Harbour, FL 33154
Project No. 1120BHSE

Architect
ZYSCOVICH ARCHITECTS
900 N Biscayne Blvd. 27th Fl
Miami, FL 33132-2064
t: 305.372.2222
f: 305.577.4021
e: info@zyscovich.com
w: www.zyscovich.com

Seal
BERNARD ZYSCOVICH
Reg. No. RA-7410

COPYRIGHT © 2015 ZYSCOVICH, INC. ALL RIGHTS RESERVED. THESE DRAWINGS AND SPECIFICATIONS ARE INSTRUMENTS OF SERVICE AND SHALL REMAIN THE PROPERTY OF ZYSCOVICH, INC. WHETHER THE PROJECT FOR WHICH THEY WERE PREPARED IS EXECUTED OR NOT. THEY ARE NOT TO BE USED IN ANY MANNER ON OTHER PROJECTS OR EXTENSIONS TO THIS PROJECT EXCEPT BY AGREEMENT IN WRITING AND WITH THE APPROPRIATE COMPENSATION TO ZYSCOVICH, INC. REPRODUCTIONS OF SPECIFICATIONS WITHOUT THE WRITTEN CONSENT OF ZYSCOVICH, INC. IS PROHIBITED.

Key Plan

Revised:

RENDERING

1120BHSE	10/27/15

A-502

10/23/2015 2:54:18 PM DANIELLA SMITH

01 Corner of 96th and Harding Avenue Rendering
A-503 Scale: NTS

Lighting Consultant
HILBISH MCGEE LIGHTING DESIGN
442 Pioneer Street
Sewickley, PA 15143
(412) 749-0024

M/E/P Engineers
HNGS ENGINEERS
ENRIQUE J SUAREZ, PE
4800 SW 74 Court
Miami, Florida 33155
(305) 270-6805

Structural Engineers
DOUGLAS WOOD ASSOCIATES, INC.
2100 Ponce de Leon Blvd, Suite 1020
Coral Gables, Florida 33134
(305) 447-0063
EB 0303

Traffic Consultant
FANDREI CONSULTING INC.
1063 S Dixie Hwy, Suite 303
Pompano Beach, 33060
(305) 921-9855

Civil Engineers
FORTIN LEAVY SKILES DAVIS & CONTU JR.
180 NE 168th Street
North Miami Beach, Florida 33162
(305) 652-4453

Parking Consultants
WALKER PARKING CONSULTANTS
242 SW 6th Street
Miami, Florida 33130
(305) 858-4777

Architect
SELLERS ARCHITECTURAL CONSULTANTS
2503 SW 32nd Court
Miami, Florida 33165
(305) 858-4472

Landscape Architecture
RAYMOND JUNGLES INC.
242 SW 6th Street
Miami, Florida 33130
(305) 858-4777

Project
Bal Harbour
Bal Harbour Shops
9700 Collins Avenue
Bal Harbour, FL 33154
Project No. 1120BHSE

Architect
ZYSCOVICH ARCHITECTS
100 N Biscayne Blvd., 27th Fl.
Miami, FL 33132-2304
t: 305.372.0322
f: 305.377.4021
e: info@zyscovich.com
w: www.zyscovich.com

Seal
BERNARD ZYSCOVICH
Reg. No. RA-7410

COPYRIGHT © 2015 ZYSCOVICH, INC. ALL RIGHTS RESERVED. THESE DRAWINGS AND SPECIFICATIONS ARE INSTRUMENTS OF SERVICE AND SHALL REMAIN THE PROPERTY OF ZYSCOVICH, INC. WHETHER THE PROJECT FOR WHICH THEY WERE PREPARED IS EXECUTED OR NOT. THEY ARE NOT TO BE USED IN ANY MANNER ON OTHER PROJECTS OR EXTENSIONS TO THIS PROJECT EXCEPT BY AGREEMENT IN WRITING AND WITH THE APPROPRIATE COMPENSATION TO ZYSCOVICH, INC. REPRODUCTIONS OF SPECIFICATIONS WITHOUT THE WRITTEN CONSENT OF ZYSCOVICH, INC. IS PROHIBITED.

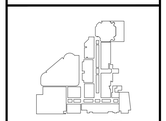
Key Plan

Revised:

RENDERING

1120BHSE | 10/27/15

A-503

10/23/2015 2:54:32 PM DANIELLA SMITH

01 A-504 Corner of 96th and Harding Avenue
Scale: NTS

Lighting Consultant
HILBISH MCGEE LIGHTING DESIGN
442 Pioneer Street
Sewickley, PA 15143
(412) 779-0504

M/E/P Engineers
HNGS ENGINEERS
ENRIQUE J SUAREZ, PE
4800 SW 74 Court
Miami, Florida 33155
(305) 270-6805

Structural Engineers
DOUGLAS WOOD ASSOCIATES, INC.
2100 Ponce De Leon Blvd., Suite 1020
Coral Gables, Florida 33134
(305) 445-0043
EB 6363

Traffic Consultant
FANDREI CONSULTING INC.
1063 S Dixie Hwy, Suite 333
Pompano Beach, 33060
(305) 921-9855

Civil Engineers
FORTIN LEAVY SKILES DAVIS HOPTAN JR.
193 NE 168th Street
North Miami Beach, Florida 33162
(305) 652-4453

Parking Consultants
WALKER PARKING CONSULTANTS
242 SW 4th Street
Miami, Florida 33130
(305) 858-4777

Architect
SELLER ARCHITECTURAL CONSULTANTS
2503 Ponce De Leon Blvd.
Coral Gables, Florida 33134
(305) 529-9400

Landscape Architecture
RAYMOND JUNGLES INC.
242 SW 4th Street
Miami, Florida 33130
(305) 858-4777

Project
Bal Harbour
Bal Harbour Shops
9700 Collins Avenue
Bal Harbour, FL 33154
Project No. 1120BHSE

Architect
ZYSCOVICH ARCHITECTS
| 1200 N Bayview Blvd., 2nd Fl | Miami, FL 33132-2004 | t: 305-372-5222 | f: 305-377-4021 | e: info@zyscovich.com | w: www.zyscovich.com

Seal
BERNARD ZYSCOVICH
Reg. No. RA-7410

COPYRIGHT © 2015 ZYSCOVICH, INC. ALL RIGHTS RESERVED. THESE DRAWINGS AND SPECIFICATIONS ARE CONSIDERED TO BE INSTRUMENTS OF SERVICE AND REMAIN THE PROPERTY OF ZYSCOVICH, INC. WHETHER THE PROJECT FOR WHICH THEY WERE PREPARED IS EXECUTED OR NOT. THEY ARE NOT TO BE USED IN ANY MANNER ON OTHER PROJECTS OR EXTENSIONS TO THIS PROJECT EXCEPT BY AGREEMENT IN WRITING AND WITH THE APPROPRIATE COMPENSATION TO ZYSCOVICH, INC. REPRODUCTIONS OF SPECIFICATIONS WITHOUT THE WRITTEN CONSENT OF ZYSCOVICH, INC. IS PROHIBITED.

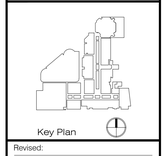

Revised:

RENDERING

1120BHSE	10/27/15

A-504

10/23/2015 2:54:46 PM DANIELLA SMITH

01 / A-505 Corner of 96th and Harding Avenue
Scale: NTS

Architect
ZYSCOVICH ARCHITECTS
| 100 N Biscayne Blvd. 27th Fl | t 305.372.2323 | e info@zyscovich.com
| Miami, FL 33132-2304 | f 305.577.4021 | w www.zyscovich.com

Project
Bal Harbour
Bal Harbour Shops
9700 Collins Avenue
Bal Harbour, FL 33154
Project No. 1120BHSE

Seal
BERNARD ZYSCOVICH
Reg. No. RA-7410

COPYRIGHT © 2015 ZYSCOVICH, INC. ALL RIGHTS RESERVED. THESE DRAWINGS AND SPECIFICATIONS ARE INSTRUMENTS OF SERVICE AND SHALL REMAIN THE PROPERTY OF ZYSCOVICH, INC. WHETHER THE PROJECT FOR WHICH THEY WERE PREPARED IS EXECUTED OR NOT. THEY ARE NOT TO BE USED BY OTHERS FOR ANY OTHER PURPOSE, OR ON OTHER PROJECTS TO THIS PROJECT EXCEPT BY AGREEMENT IN WRITING AND WITH THE APPROPRIATE COMPENSATION TO ZYSCOVICH, INC. REPRODUCTIONS OF SPECIFICATIONS WITHOUT THE WRITTEN CONSENT OF ZYSCOVICH, INC. IS PROHIBITED.

Key Plan

Revised:

RENDERING

1120BHSE	10/27/15

A-505

Architect
SELLECK ARCHITECTURAL CONSULTANTS
2503 Ponce Court
Miami, Florida 33165
(305) 595-9412

Civil Engineers
FORTIN LEAVY SKILES DALI & CONTI JR.
193 NE 168th Street
North Miami Beach, Florida 33162
(305) 652-4483

Structural Engineers
DOUGLAS WOOD ASSOCIATES, INC.
2100 Ponce de Leon Blvd. Suite 1020
Coral Gables, Florida 33134
(305) 442-0063
EB 6363

Lighting Consultant
HILBISH MCGEE LIGHTING DESIGN
442 Pacaso Street
Sewickley, PA 15143
(412) 749-0604

Landscape Architecture
RAYMOND JUNGLES INC.
242 SW 5th Street
Miami, Florida 33130
(305) 858-0777

Parking Consultants
WALKER PARKING CONSULTANTS
242 SW 5th Street
Miami, Florida 33130
(305) 858-0777

Traffic Consultant
FANDREI CONSULTING INC.
7950 S Dixie Hwy, Suite 333
Pinecrest, Florida 33143
(305) 921-9855

M/E/P Engineers
HNGS ENGINEERS
ENRIQUE J SUAREZ, PE
4820 SW 74 Court
Miami, Florida 33155
(305) 270-6935

10/23/2015 2:55:07 PM DANIELLA SMITH

01 A-506 Corner of 96th and Harding Avenue
Scale: NTS

Architect
ZYSCOVICH ARCHITECTS
190 N Biscayne Blvd., 27th Fl
Miami, FL 33132-2304
| t: 305.372.0323
| f: 305.377.4521
| e: info@zyscovich.com
| w: www.zyscovich.com

Project
Bal Harbour
Bal Harbour Shops
9700 Collins Avenue
Bal Harbour, FL 33154

Project No. 1120BHSE

Seal
BERNARD ZYSCOVICH
Reg. No. RA-7410

COPYRIGHT © 2015 ZYSCOVICH, INC. ALL RIGHTS RESERVED. THESE DRAWINGS AND SPECIFICATIONS ARE INSTRUMENTS OF SERVICE AND SHALL REMAIN THE PROPERTY OF ZYSCOVICH, INC WHETHER THE PROJECT FOR WHICH THEY WERE MADE IS EXECUTED OR NOT. THEY ARE NOT TO BE USED IN ANY MANNER ON OTHER PROJECTS OR EXTENSIONS TO THIS PROJECT EXCEPT BY AGREEMENT IN WRITING AND WITH THE APPROPRIATE COMPENSATION TO ZYSCOVICH, INC. REPRODUCTIONS OF SPECIFICATIONS WITHOUT THE WRITTEN CONSENT OF ZYSCOVICH, INC IS PROHIBITED.

Architect
SELLERK ARCHITECTURAL ASSOCIATES
2003 Sky Main Court
Miami, Florida 33165
(305) 858-6472

Civil Engineers
FORTIN LEAVY SKILES MOLINA CONSULTANTS
19 NE 164th Street
North Miami Beach, Florida 33162
(305) 652-4262

Structural Engineers
DOUGLAS WOOD ASSOCIATES, INC.
2100 Ponce de Leon Blvd, Suite 1020
Coral Gables, Florida 33134
(305) 447-0062
EB 6363

Lighting Consultant
HILBISH MCGEE LIGHTING DESIGN
442 Pacoes Street
Sewickley, PA 15143
(412) 749-0024

Landscape Architecture
RAYMOND JUNGLES INC.
242 SW 5th Street
Miami, Florida 33130
(305) 858-0777

Parking Consultants
WALKER PARKING CONSULTANTS
242 SW 5th Street
Miami, Florida 33130
(305) 858-0777

Traffic Consultant
FANDREI CONSULTING INC.
7850 S Dixie Hwy, Suite 333
Pinecrest, Florida 33143
(305) 921-9855

M/E/P Engineers
HNGS ENGINEERS
ENRIQUE J SUAREZ, PE
4800 SW 74 Court
Miami, Florida 33155
(305) 270-6805

Key Plan

Revised:

RENDERING

1120BHSE	10/27/15

A-506

10/23/2015 2:55:22 PM DANIELLA SMITH

01 A-507 **Collins Avenue Barneys Rendering**
Scale: NTS

Lighting Consultant
HILBISH MCGEE LIGHTING DESIGN
442 Pleasure Street
Sewickley, PA 15143
(412) 749-0024

Structural Engineers
DOUGLAS WOOD ASSOCIATES, INC.
2100 Ponce de Leon Blvd., Suite 1020
Coral Gables, Florida 33134
(305) 442-0262
EB 6383

M/E/P Engineers
HNGS ENGINEERS
ENRIQUE J SUAREZ, PE
4800 SW 74 Court
Miami, Florida 33155
(305) 270-6805

Civil Engineers
FORTIN LEAVY SKILES DAVIS-OTTIN JR.
180 NE 168th Street
North Miami Beach, Florida 33162
(305) 652-4483

Parking Consultants
WALKER PARKING CONSULTANTS
242 SW 6th Street
Miami, Florida 33130
(305) 858-4777

Traffic Consultant
FANDREI CONSULTING INC.
1060 S Dixie Hwy, Suite 333
Pinecrest, Florida 33156
(305) 921-9855

Architect
SELLER ARCHITECTURAL CONSULTANTS
2003 Sw 8th Court
Miami, Florida 33165
(305) 858-8472

Landscape Architecture
RAYMOND JUNGLES INC.
242 SW 6th Street
Miami, Florida 33130
(305) 858-4777

Project
Bal Harbour
Bal Harbour Shops
9700 Collins Avenue
Bal Harbour, FL 33154
Project No. 1120BHSE

Architect
ZYSCOVICH ARCHITECTS
100 N Biscayne Blvd., 27th Fl | T: 305.372.0222 | e: info@zyscovich.com
Miami, FL 33132-2304 | F: 305.377.4321 | w: www.zyscovich.com

Seal
BERNARD ZYSCOVICH
Reg. No. RA-7410

COPYRIGHT © 2015 ZYSCOVICH, INC. ALL RIGHTS RESERVED. THESE DRAWINGS AND SPECIFICATIONS ARE INSTRUMENTS OF SERVICE AND SHALL REMAIN THE PROPERTY OF ZYSCOVICH, INC. WHETHER THE PROJECT FOR WHICH THEY WERE PREPARED IS EXECUTED OR NOT. THEY ARE NOT TO BE USED IN ANY MANNER ON OTHER PROJECTS OR EXTENSIONS TO THIS PROJECT EXCEPT BY AGREEMENT IN WRITING AND WITH APPROPRIATE COMPENSATION TO ZYSCOVICH, INC. REPRODUCTIONS OF SPECIFICATIONS WITHOUT THE WRITTEN CONSENT OF ZYSCOVICH, INC. IS PROHIBITED.

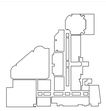
Key Plan

Revised:

RENDERING

1120BHSE | 10/27/15

A-507

10/23/2015 2:55:37 PM DANIELLA SMITH

01 A-508 **Collins Plaza Rendering**
Scale: NTS

Project
Bal Harbour
Bal Harbour Shops
9700 Collins Avenue
Bal Harbour, FL 33154
Project No. 1120BHSE

Architect
ZYSCOVICH ARCHITECTS
100 N Biscayne Blvd., 27th Fl
Miami, FL 33132-2304
t : 305.372.0372
f : 305.377.4021
e : info@zyscovich.com
w : www.zyscovich.com

Seal
BERNARD ZYSCOVICH
Reg. No. RA-7410

COPYRIGHT © 2015 ZYSCOVICH, INC. ALL RIGHTS RESERVED. THESE DRAWINGS AND SPECIFICATIONS ARE INSTRUMENTS OF SERVICE AND SHALL REMAIN THE PROPERTY OF ZYSCOVICH, INC WHETHER THE PROJECT FOR WHICH THEY ARE MADE IS EXECUTED OR NOT. THEY ARE NOT TO BE USED BY OTHERS TO BE USED IN ANY MANNER ON OTHER PROJECTS OR EXTENSIONS TO THIS PROJECT EXCEPT BY AGREEMENT IN WRITING AND WITH THE APPROPRIATE COMPENSATION TO ZYSCOVICH, INC. REPRODUCTIONS OF SPECIFICATIONS WITHOUT THE WRITTEN CONSENT OF ZYSCOVICH, INC IS PROHIBITED.

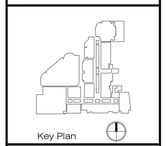

Key Plan

Revised:

Architect
SELLECK ARCHITECTURAL CONSULTANTS
2503 Sky Main Court
Miami, Florida 33165
(305) 858-6472

Civil Engineers
FORTIN LEAVY SKILES DAVIS & WOLFF JR.
193 NE 168th Street
North Miami Beach, Florida 33162
(305) 652-4483

Structural Engineers
DOUGLAS WOOD ASSOCIATES, INC.
2655 Le Jeune Road, Suite 1020
Coral Gables, Florida 33134
(305) 443-4262
EB 6363

Lighting Consultant
HILBISH MCGEE LIGHTING DESIGN
442 Pacoes Street
Sewickley, PA 15143
(412) 749-0624

Landscape Architecture
RAYMOND JUNGLES INC.
242 SW 4th Street
Miami, Florida 33130
(305) 858-6777

Parking Consultants
WALKER PARKING CONSULTANTS
242 SW 4th Street
Miami, Florida 33130
(305) 858-6777

Traffic Consultant
FANDREI CONSULTING INC.
1063 S Dixie Hwy, Suite 333
Pinecrest, Florida 33156
(305) 921-9855

M/E/P Engineers
HNGS ENGINEERS
ENRIQUE J SUAREZ, PE
4800 SW 74 Court
Miami, Florida 33155
(305) 270-6805

RENDERING

1120BHSE | 10/27/15

A-508

10/23/2015 2:55:53 PM DANIELLA SMITH

01 A-509 Collins Avenue Neiman Marcus Rendering
Scale: NTS

Lighting Consultant
HILBISH MCGEE LIGHTING DESIGN
402 Peeters Street
Sewickley, PA 15143
(412) 749-0633

M/E/P Engineers
HNGS ENGINEERS
ENRIQUE J SUAREZ, PE
4800 SW 74 Court
Miami, Florida 33155
(305) 270-9935

Structural Engineers
DOUGLAS WOOD ASSOCIATES, INC.
2100 Ponce de Leon Blvd. Suite 1020
Coral Gables, Florida 33134
(305) 461-3450
EB 6353

Traffic Consultant
FANDREI CONSULTING INC.
13651 S Dixie Hwy, Suite 333
Pinecrest, Florida 33156
(305) 921-9855

Civil Engineers
FORTIN LEAVY SKILES DAN FORTIN JR.
180 NE 168th Street
North Miami Beach, Florida 33162
(305) 653-4493

Parking Consultants
WALKER PARKING CONSULTANTS
242 SW 5th Street
Miami, Florida 33130
(305) 858-6777

Architect
SELLEK ARCHITECTURAL CONSULTANTS
2530 SW 99th Court
Miami, Florida 33165
(305) 559-6479

Landscape Architecture
RAYMOND JUNGLES INC.
242 SW 5th Street
Miami, Florida 33130
(305) 858-6777

Project
Bal Harbour
Bal Harbour Shops
9700 Collins Avenue
Bal Harbour, FL 33154
Project No. 1120BHSE

Architect
ZYSCOVICH ARCHITECTS
100 N Biscayne Blvd., 27th Fl
Miami, FL 33132-2304
t 305.372.3322
f 305.377.4321
e info@zyscovich.com
w www.zyscovich.com

Seal
BERNARD ZYSCOVICH
Reg. No. RA-7410

COPYRIGHT© 2015 ZYSCOVICH, INC. ALL RIGHTS RESERVED. THESE DRAWINGS AND SPECIFICATIONS ARE INSTRUMENTS OF SERVICE AND SHALL REMAIN THE PROPERTY OF ZYSCOVICH, INC. WHETHER THE PROJECT FOR WHICH THEY WERE PREPARED IS EXECUTED OR NOT. THEY ARE NOT TO BE USED IN ANY MANNER ON OTHER PROJECTS OR EXTENSIONS TO THIS PROJECT EXCEPT BY AGREEMENT IN WRITING AND WITH THE APPROPRIATE COMPENSATION TO ZYSCOVICH, INC. REPRODUCTIONS OF SPECIFICATIONS WITHOUT THE WRITTEN CONSENT OF ZYSCOVICH, INC. IS PROHIBITED.

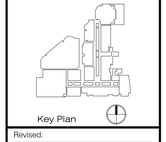

Key Plan

Revised:

RENDERING

1120BHSE | 10/27/15

A-509

10/23/2015 2:56:15 PM DANIELLA SMITH

01 A-510 **Corner of Collins Avenue and Bal Cross Drive Rendering**
Scale: NTS

Lighting Consultant
HILBISH MCGEE LIGHTING DESIGN
442 Pioneer Street
Sewickley, PA 15143
(412) 749-0054

Structural Engineers
DOUGLAS WOOD ASSOCIATES, INC.
2100 Ponce De Leon Blvd, Suite 1020
Coral Gables, Florida 33134
(305) 445-0463
EB 6363

M/E/P Engineers
HNGS ENGINEERS
ENRIQUE J SUAREZ, PE
4800 SW 74 Court
Miami, Florida 33155
(305) 270-6925

Civil Engineers
FORTIN LEAVY SKILES MOLINA CONTINI JR.
169 NE 168th Street
North Miam Beach, Florida 33162
(305) 652-4483

Traffic Consultant
FANDREI CONSULTING INC.
1063 S Dixie Hwy, Suite 333
Pompano Beach, Florida 33062
(305) 921-9855

Parking Consultants
WALKER PARKING CONSULTANTS
242 SW 6th Street
Miami, Florida 33130
(305) 858-4777

Architect
SELLECK ARCHITECTURAL CONSULTANTS
2023 Sky Park Court
Miami, Florida 33165
(305) 858-4777

Landscape Architecture
RAYMOND JUNGLES INC.
242 SW 6th Street
Miami, Florida 33130
(305) 858-4777

Project
Bal Harbour
Bal Harbour Shops
9700 Collins Avenue
Bal Harbour, FL 33154
Project No. 1120BHSE

Architect
ZYSCOVICH ARCHITECTS
100 N Biscayne Blvd., 27th Fl
Miami, FL 33132-2304
t: 305.372.0322
f: 305.371.4521
e: info@zyscovich.com
w: www.zyscovich.com

Seal
BERNARD ZYSCOVICH
Reg. No. RA-7410

COPYRIGHT© 2015 ZYSCOVICH, INC. ALL RIGHTS RESERVED. THESE DRAWINGS AND SPECIFICATIONS ARE INSTRUMENTS OF SERVICE AND SHALL REMAIN THE PROPERTY OF ZYSCOVICH, INC. WHETHER THE PROJECT FOR WHICH THEY WERE PREPARED IS EXECUTED OR NOT. THEY ARE NOT TO BE USED IN ANY MANNER ON OTHER PROJECTS OR EXTENSIONS TO THIS PROJECT EXCEPT BY AGREEMENT IN WRITING AND WITH THE APPROPRIATE COMPENSATION TO ZYSCOVICH, INC. REPRODUCTIONS OF SPECIFICATIONS WITHOUT THE WRITTEN CONSENT OF ZYSCOVICH, INC IS PROHIBITED.

Key Plan

Revised:

RENDERING

1120BHSE | 10/27/15

A-510

10/26/2015 2:41:15 PM DANIELLA SMITH

01 A-511 **Park Drive Rendering**
Scale: NTS

Architect
SELLECK ARCHITECTURAL CONSULTANTS
2003 Sky Main Court
Miami, Florida 33165
(305) 858-6472

Civil Engineers
FORTIN LEAVY SKILES DUNCANTON JR.
193 NE 19th Street
North Miami Beach, Florida 33162
(305) 600-0483

Structural Engineers
DOUGLAS WOOD ASSOCIATES, INC.
2100 Ponce de Leon Blvd, Suite 1020
Coral Gables, Florida 33134
(305) 445-0043
EB 6363

Lighting Consultant
HILBISH MCGEE LIGHTING DESIGN
442 Pacific Street
Sewickley, PA 15143
(412) 770-0024

Landscape Architecture
RAYMOND JUNGLES INC.
242 SW 5th Street
Miami, Florida 33130
(305) 858-0777

Parking Consultants
WALKER PARKING CONSULTANTS
242 SW 5th Street
Miami, Florida 33130
(305) 858-0777

Traffic Consultant
FANDREI CONSULTING INC.
1063 S Dixie Hwy, Suite 333
Pompano Beach, 33060
(305) 921-9855

M/E/P Engineers
HINGS ENGINEERS
ENRIQUE J SUAREZ, PE
4800 SW 74 Court
Miami, Florida 33155
(305) 270-6935

Project
Bal Harbour
Bal Harbour Shops
9700 Collins Avenue
Bal Harbour, FL 33154
Project No. 1120BHSE

Architect
ZYSCOVICH ARCHITECTS
100-S Biscayne Blvd., 27th Fl
Miami, FL 33132-2304
t: 305.372.0222
f: 305.377.4321
e: info@zyscovich.com
w: www.zyscovich.com

Seal
BERNARD ZYSCOVICH
Reg. No. RA-7410

COPYRIGHT © 2015 ZYSCOVICH, INC. ALL RIGHTS RESERVED. THESE DRAWINGS AND SPECIFICATIONS ARE INSTRUMENTS OF SERVICE AND SHALL REMAIN THE PROPERTY OF ZYSCOVICH, INC. WHETHER THE PROJECT FOR WHICH THEY WERE PREPARED IS EXECUTED OR NOT. THEY ARE NOT TO BE USED IN ANY MANNER ON OTHER PROJECTS OR EXTENSIONS TO THIS PROJECT EXCEPT BY AGREEMENT IN WRITING AND WITH APPROPRIATE COMPENSATION BY ZYSCOVICH, INC. REPRODUCTION OF SPECIFICATIONS WITHOUT THE WRITTEN CONSENT OF ZYSCOVICH, INC. IS PROHIBITED.

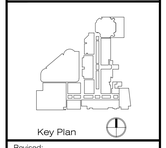

Key Plan

Revised:

RENDERING

1120BHSE | 10/27/15

A-511

10/23/2015 2:57:11 PM DANIELLA SMITH

01 A-512 **Bal Bay Drive Rendering**
Scale: NTS

Lighting Consultant
HILBISH MCGEE LIGHTING DESIGN
442 Pacoes Street
Sewickley, PA 15143
(412) 770-0024

M/E/P Engineers
HNGS ENGINEERS
ENRIQUE J SUAREZ, PE
4820 SW 74 Court
Miami, Florida 33155
(305) 270-6925

Structural Engineers
DOUGLAS WOOD ASSOCIATES, INC.
2100 Ponce De Leon Blvd, Suite 1020
Coral Gables, Florida 33134
(305) 445-0063
EB 6363

Traffic Consultant
FANDREI CONSULTING INC.
1060 S Dixie Hwy, Suite 333
Pompano Beach, Florida 33060
(305) 921-9855

Civil Engineers
FORTIN LEAVY SKILES
DAVID FORTIN JR.
180 NE 168th Street
North Miami Beach, Florida 33162
(305) 652-4453

Parking Consultants
WALKER PARKING CONSULTANTS
242 SW 4th Street
Miami, Florida 33130
(305) 858-4777

Architect
SELLECK ARCHITECTURAL CONSULTANTS
2023 Sw Main Court
Miami, Florida 33165
(305) 858-4777

Landscape Architecture
RAYMOND JUNGLES INC.
242 SW 4th Street
Miami, Florida 33130
(305) 858-4777

Project
Bal Harbour
Bal Harbour Shops
9700 Collins Avenue
Bal Harbour, FL 33154
Project No. 1120BHSE

Architect
ZYSCOVICH ARCHITECTS
100 N Biscayne Blvd., 27th Fl
Miami, FL 33132-2304
T: 305.372.0323
F: 305.377.4021
e: info@zyscovich.com
w: www.zyscovich.com

Seal
BERNARD ZYSCOVICH
Reg. No. RA-7410

COPYRIGHT © 2015 ZYSCOVICH, INC. ALL RIGHTS RESERVED. THESE DRAWINGS AND SPECIFICATIONS ARE INSTRUMENTS OF SERVICE AND SHALL REMAIN THE PROPERTY OF ZYSCOVICH, INC. WHETHER THE PROJECT FOR WHICH THEY WERE PREPARED IS EXECUTED OR NOT. THEY ARE NOT TO BE USED IN ANY MANNER ON OTHER PROJECTS OR EXTENSIONS TO THIS PROJECT EXCEPT BY AGREEMENT IN WRITING AND WITH THE APPROPRIATE COMPENSATION TO ZYSCOVICH, INC. REPRODUCTIONS OF SPECIFICATIONS WITHOUT THE WRITTEN CONSENT OF ZYSCOVICH, INC IS PROHIBITED.

Key Plan

Revised:

RENDERING

1120BHSE	10/27/15

A-512

10/23/2015 2:57:28 PM DANIELLA SMITH

01 A-512 **Birdseye View Collins North Entry**
Scale: NTS

Architect
SELLECK ARCHITECTURAL CONSULTANTS
2503 Sky Park Court
Miami, Florida 33165
(305) 858-6472

Civil Engineers
FORTIN LEAVY SKILES DAVIS & ASSOCIATES, JR.
180 NE 168th Street
North Miami Beach, Florida 33162
(305) 652-4483

Structural Engineers
DOUGLAS WOOD ASSOCIATES, INC.
2100 Ponce de Leon Blvd., Suite 1020
Coral Gables, Florida 33134
(305) 856-0043
EB 6363

Lighting Consultant
HILBISH MCGEE LIGHTING DESIGN
442 Pleasure Street
Sewickley, PA 15143
(412) 749-0024

Landscape Architecture
RAYMOND JUNGLES INC.
242 SW 4th Street
Miami, Florida 33130
(305) 858-0777

Parking Consultants
WALKER PARKING CONSULTANTS
242 SW 4th Street
Miami, Florida 33130
(305) 858-0777

Traffic Consultant
FANDREI CONSULTING INC.
1063 S Dixie Hwy, Suite 333
Pompano Beach, 33060
(305) 921-9855

M/E/P Engineers
HNGS ENGINEERS
ENRIQUE J SUAREZ, PE
4800 SW 74 Court
Miami, Florida 33155
(305) 270-6805

Project
Bal Harbour
Bal Harbour Shops
9700 Collins Avenue
Bal Harbour, FL 33154
Project No. 1120BHSE

Architect
ZYSCOVICH ARCHITECTS
| 350 N Bayview Blvd. 2294 Fl | T 305.372.0222
| Miami, FL 33132-2904 | F 305.377.4021
| e info@zyscovich.com
| w www.zyscovich.com

Seal
BERNARD ZYSCOVICH
Reg. No. RA-7410

COPYRIGHT © 2015 ZYSCOVICH, INC. ALL RIGHTS RESERVED. THESE DRAWINGS AND SPECIFICATIONS ARE INSTRUMENTS OF SERVICE AND SHALL REMAIN THE PROPERTY OF ZYSCOVICH, INC. WHETHER THE PROJECT FOR WHICH THEY WERE PREPARED IS EXECUTED OR NOT. THEY ARE NOT TO BE USED IN ANY MANNER ON OTHER PROJECTS OR EXTENSIONS TO THIS PROJECT EXCEPT BY AGREEMENT IN WRITING AND WITH THE APPROPRIATE COMPENSATION TO ZYSCOVICH, INC. REPRODUCTIONS OF SPECIFICATIONS WITHOUT THE WRITTEN CONSENT OF ZYSCOVICH, INC. IS PROHIBITED.

Key Plan

Revised:

RENDERING

1120BHSE	10/27/15

A-513

10/26/2015 2:46:10 PM DANIELLA SMITH

01 A-514 **Interior Rendering**
Scale: NTS

Lighting Consultant
HILBISH MCGEE LIGHTING DESIGN
442 Pioneer Street
Sewickley, PA 15143
(412) 749-0024

Structural Engineers
DOUGLAS WOOD ASSOCIATES, INC.
2100 Ponce De Leon Blvd., Suite 1020
Coral Gables, Florida 33134
(305) 445-0043
EB 6363

M/E/P Engineers
HNGS ENGINEERS
ENRIQUE J SUAREZ, PE
4800 SW 74 Court
Miami, Florida 33155
(305) 270-6805

Traffic Consultant
FANDREI CONSULTING INC.
1063 S Dixie Hwy, Suite 333
Pompano Beach, 33060
(305) 921-9855

Civil Engineers
FORTIN LEAVY SKILES
& ASSOCIATES JR.
180 NE 168th Street
North Miami Beach, Florida 33162
(305) 652-4483

Parking Consultants
WALKER PARKING CONSULTANTS
242 SW 4th Street
Miami, Florida 33130
(305) 858-4777

Architect
SELLECK ARCHITECTURAL CONSULTANTS
2503 Sky Main Court
Miami, Florida 33165
(305) 595-8472

Landscape Architecture
RAYMOND JUNGLES INC.
242 SW 4th Street
Miami, Florida 33130
(305) 858-4777

Project
Bal Harbour
Bal Harbour Shops
9700 Collins Avenue
Bal Harbour, FL 33154
Project No. 1120BHSE

Architect
ZYSCOVICH ARCHITECTS
| 100 S Biscayne Blvd., 27th Fl | T 305.372.0323
| Miami, FL 33132-2304 | F 305.371.4521
| e info@zyscovich.com
| w www.zyscovich.com

Seal
BERNARD ZYSCOVICH
Reg. No. RA-7410

COPYRIGHT © 2015 ZYSCOVICH, INC. ALL RIGHTS RESERVED. THESE DRAWINGS AND SPECIFICATIONS ARE INSTRUMENTS OF SERVICE AND SHALL REMAIN THE PROPERTY OF ZYSCOVICH, INC. WHETHER THE PROJECT FOR WHICH THEY WERE PREPARED IS EXECUTED OR NOT. THEY ARE NOT TO BE USED IN ANY MANNER ON OTHER PROJECTS OR EXTENSIONS TO THIS PROJECT EXCEPT BY AGREEMENT IN WRITING AND WITH THE APPROPRIATE COMPENSATION TO ZYSCOVICH, INC. REPRODUCTIONS OF SPECIFICATIONS WITHOUT THE WRITTEN CONSENT OF ZYSCOVICH, INC IS PROHIBITED.

Key Plan

Revised:

RENDERING

1120BHSE | 10/27/15

A-514

10/23/2015 2:57:57 PM DANIELLA SMITH

01 A-611 **96th Street Elevation Materials Board**
Scale: 1"=30'-0"

Black Alucobond

Aluminum

Glass and Mesh

Jakob Rope Systems

Bougainvilleas

Lava Stone

02 A-611 **Collins Avenue Elevation Materials Board**
Scale: 1"=30'-0"

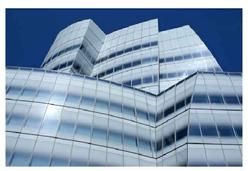

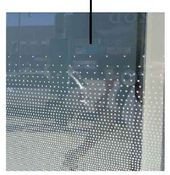

Spandrel Glass with Film Texture

Frosted Glass

Architect
SELLER ARCHITECTURAL CONSULTANTS
2533 Sw Main Court
Miami, Florida 33165
(305) 858-6412

Civil Engineers
FORTIN LEAVY SKILES INC.
180 NE 168th Street
North Miami Beach, Florida 33162
(305) 652-4483

Structural Engineers
DOUGLAS WOOD ASSOCIATES, P.C.
2100 Ponce de Leon Blvd. Suite 1020
Coral Gables, Florida 33134
(305) 447-0043
EB 6363

Lighting Consultant
HILBISH MCGEE LIGHTING DESIGN
442 Pierces Street
Sewickley, PA 15143
(412) 749-0024

Landscape Architecture
RAYMOND JUNGLES INC.
242 SW 4th Street
Miami, Florida 33130
(305) 858-5777

Parking Consultants
WALKER PARKING CONSULTANTS
242 SW 4th Street
Miami, Florida 33130
(305) 858-5777

Traffic Consultant
FANDREI CONSULTING INC.
7951 S Dixie Hwy, Suite 333
Pinecrest, Florida 33143
(305) 921-9855

M/E/P Engineers
HNGS ENGINEERS
ENRIQUE J SUAREZ, PE
4800 SW 74 Court
Miami, Florida 33155
(305) 270-9505

Project
Bal Harbour
Bal Harbour Shops
9700 Collins Avenue
Bal Harbour, FL 33154
Project No. 1120BHSE

Architect
ZYSCOVICH ARCHITECTS
396 N Bayview Blvd. 2276-R
Miami, FL 33133-2364
t: 305.372.0323
f: 305.377.4321
e: info@zyscovich.com
w: www.zyscovich.com

Seal
BERNARD ZYSCOVICH
Reg. No. RA-7410

COPYRIGHT © 2015 ZYSCOVICH, INC. ALL RIGHTS RESERVED. THESE DRAWINGS AND SPECIFICATIONS ARE INSTRUMENTS OF SERVICE AND SHALL REMAIN THE PROPERTY OF ZYSCOVICH, INC. WHETHER THE PROJECT FOR WHICH THEY WERE PREPARED IS EXECUTED OR NOT. THEY ARE NOT TO BE USED IN ANY MANNER ON OTHER PROJECTS OR EXTENSIONS TO THIS PROJECT EXCEPT BY AGREEMENT IN WRITING AND WITH THE APPROPRIATE COMPENSATION TO ZYSCOVICH, INC. REPRODUCTIONS OF SPECIFICATIONS WITHOUT THE WRITTEN CONSENT OF ZYSCOVICH, INC. IS PROHIBITED.

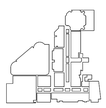

Key Plan

Revised:

MATERIALS BOARD

1120BHSE	10/27/15

A-611

Saks Elevation

Existing Saks Elevation

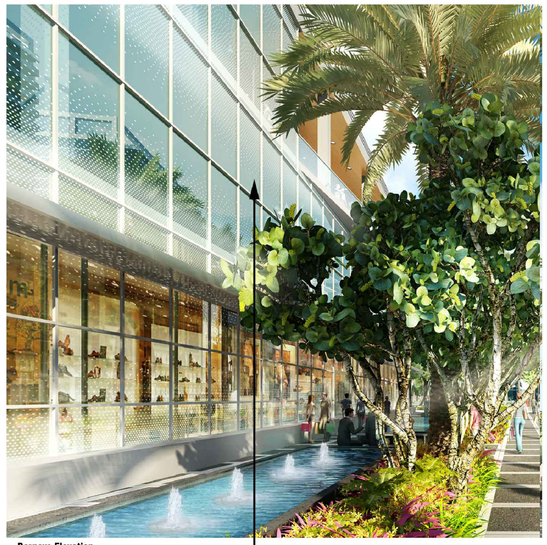

Barneys Elevation

Glass and Mesh

Bougainvilleas

Jakob Rope Systems

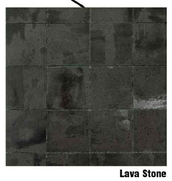

Lava Stone

Spandrel Glass with Film Texture

01 A-621 **96th Street Elevation Materials Board**
Scale: 1"=30'-0"

Neiman Marcus Elevation

Frosted Glass

04 A-621 **Collins Avenue Elevation Materials Board**
Scale: 1"=30'-0"

02 A-621 **96th Street Elevation Materials Board**
Scale: 1"=30'-0"

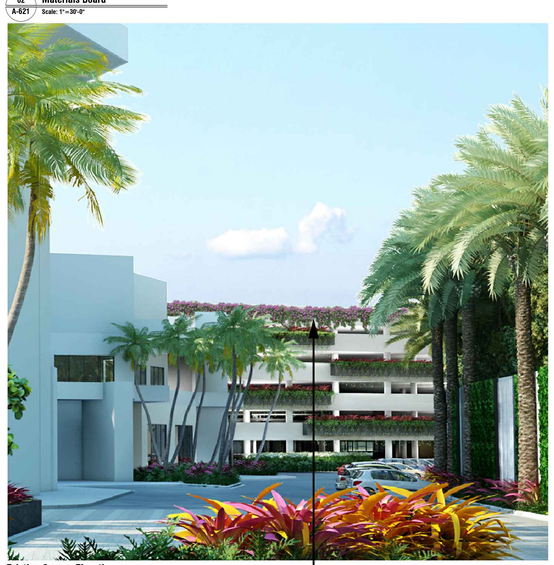

Existing Garage Elevation

Bougainvilleas

05 A-621 **Park Drive Elevation Materials Board**
Scale: 1"=30'-0"

03 A-621 **Harding Avenue Elevation Materials Board**
Scale: 1"=30'-0"

Lighting Consultant
HILBRSH MCGEE LIGHTING DESIGN
40 Phelps Street
Sewickley, PA 15143
(412) 749-0054

Structural Engineers
DOUGLAS WOOD ASSOCIATES INC.
2100 Ponce De Leon Blvd, Suite 1020
Coral Gables, Florida 33134
(305) 445-0043
EB 0363

M/E/P Engineers
HINGS ENGINEERS
ENRIQUE J SUAREZ, PE
4850 SW 74 Court
Miami, Florida 33155
(305) 270-6605

Civil Engineers
FORTIN LEAVY SKILES DAVIS & ASSOC. JR.
19116 E 16th Street
North Miami Beach, Florida 33162
(305) 652-4483

Traffic Consultant
FANDREI CONSULTING INC.
1350 S Dixie Hwy, Suite 333
Coral Gables, Florida 33146
(305) 921-9855

Parking Consultants
WALKER PARKING CONSULTANTS
242 SW 4th Street
Miami, Florida 33130
(305) 858-4777

Architect
SELLER ARCHITECTURAL CONSULTANTS
2500 SW 3rd Court
Miami, Florida 33165
(305) 858-4777

Landscape Architecture
RAYMOND JUNGLES INC.
242 SW 4th Street
Miami, Florida 33130
(305) 858-4777

Project
Bal Harbour
Bal Harbour Shops
9700 Collins Avenue
Bal Harbour, FL 33154
Project No. 1120BHSE

Architect
ZYSCOVICH ARCHITECTS
| 1000 N Biscayne Blvd., 17th Fl
| Miami, FL 33132-2094
| t 305.372.2322
| f 305.377.4021
| e info@zyscovich.com
| w www.zyscovich.com

Seal
BERNARD ZYSCOVICH
Reg. No. RA-7410

COPYRIGHT © 2015 ZYSCOVICH, INC. ALL RIGHTS RESERVED. THESE DRAWINGS AND SPECIFICATIONS ARE INSTRUMENTS OF SERVICE AND SHALL REMAIN THE PROPERTY OF ZYSCOVICH, INC. WHETHER THE PROJECT FOR WHICH THEY WERE PREPARED IS EXECUTED OR NOT. THEY ARE NOT TO BE USED BY ANY PERSON OR ENTITY FOR ANY PURPOSE UNRELATED TO THIS PROJECT EXCEPT BY AGREEMENT IN WRITING AND WITH THE APPROPRIATE COMPENSATION TO ZYSCOVICH, INC. REPRODUCTIONS OF SPECIFICATIONS WITHOUT THE WRITTEN CONSENT OF ZYSCOVICH, INC. IS PROHIBITED.

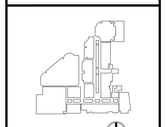

Key Plan

Revised:

MATERIALS BOARD

1120BHSE	10/27/15

A-621

10/26/2015 11:30:58 AM DANIELLA SMITH

GFA: 290,307 SQ. FT.
GLA: 290,307 SQ. FT.

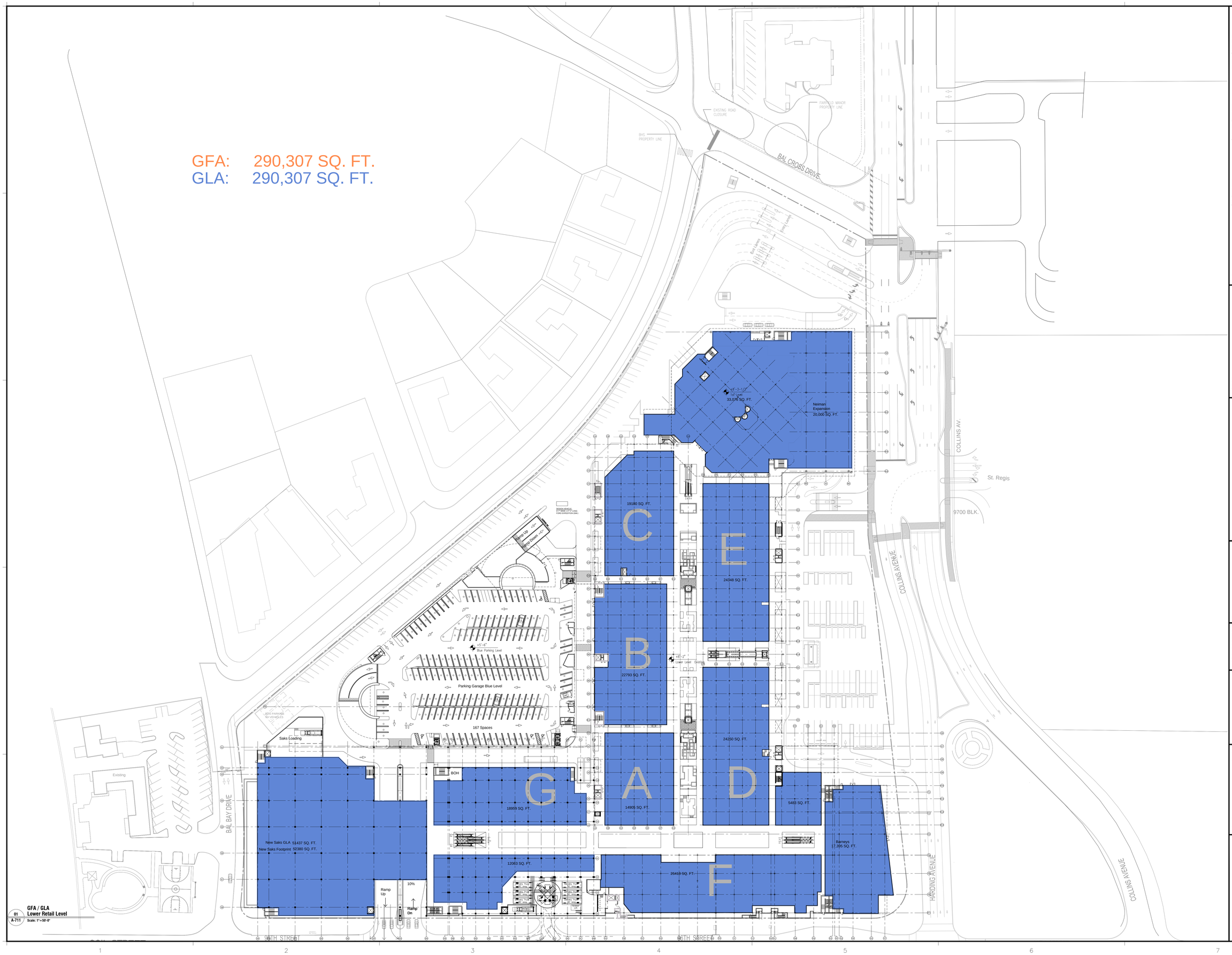

01 A-711 GFA / GLA Lower Retail Level
Scale: 1"=50'-0"

Architect
SELLECK ARCHITECTURAL CONSULTANTS
2200 Biscayne Blvd
Miami, Florida 33161
(305) 576-4179

Civil Engineers
FORTIN LEAVY SKILES DAN FORTIN JR.
19495 Biscayne Blvd
North Miami Beach, Florida 33162
(305) 653-4493

Structural Engineers
DOUGLAS WOOD ASSOCIATES, INC.
2121 Ponce de Leon Blvd, Suite 1020
Coral Gables, Florida 33134
(305) 461-3450
EB 0263

Lighting Consultant
HILBISH MCGEE LIGHTING DESIGN
Jill Hilbish McGee
Sewickley, PA 15143
(412) 749-0533

Landscape Architecture
RAYMOND JUNGLES INC.
2601 Biscayne Blvd
Miami, Florida 33130
(305) 8584777

Parking Consultants
WALKER PARKING CONSULTANTS
242 Sevilla Street
Miami, Florida 33130
(305) 5264777

Traffic Consultant
FANDREI CONSULTING INC.
12951 S Dixie Hwy, Suite 333
Pinecrest, Florida 33156
(305) 7020800

M/E/P Engineers
FINKS ENGINEERS
ENRIQUE J. SUAREZ, PE
4800 SW 74 Court
Miami, Florida 33155
(305) 2700800

Project
Bal Harbour
Bal Harbour Shops
9700 Collins Avenue
Bal Harbour, FL 33154

Project No. 1120BHSE

Architect
ZYSCOVICH ARCHITECTS
1001 N Biscayne Blvd - 27th Fl
Miami, FL 33132-2044
T: 305.372.3337
F: 305.372.4020
E: info@zyscovich.com
W: www.zyscovich.com

Seal
BERNARD ZYSCOVICH
Reg. No. RA-7410

COPYRIGHT © 2015 ZYSCOVICH, INC. ALL RIGHTS RESERVED. THESE DRAWINGS AND SPECIFICATIONS ARE INSTRUMENTS OF SERVICE AND SHALL REMAIN THE PROPERTY OF ZYSCOVICH, INC. WHETHER THE PROJECT FOR WHICH THEY WERE PREPARED IS EXECUTED OR NOT. THEY ARE NOT TO BE USED IN ANY MANNER ON OTHER PROJECTS OR EXTENSIONS TO THIS PROJECT EXCEPT BY AGREEMENT IN WRITING AND WITH THE APPROPRIATE COMPENSATION TO ZYSCOVICH, INC. REPRODUCTIONS OF SPECIFICATIONS WITHOUT THE WRITTEN CONSENT OF ZYSCOVICH, INC. IS PROHIBITED.

Key Plan

Revised:

GFA / GLA LOWER RETAIL LEVEL

1120BHSE | 10/27/15

A-711

10/23/2015 2:37:37 PM DANIELLA SMITH

GFA: 314,860 SQ. FT.
GLA: 250,382 SQ. FT.

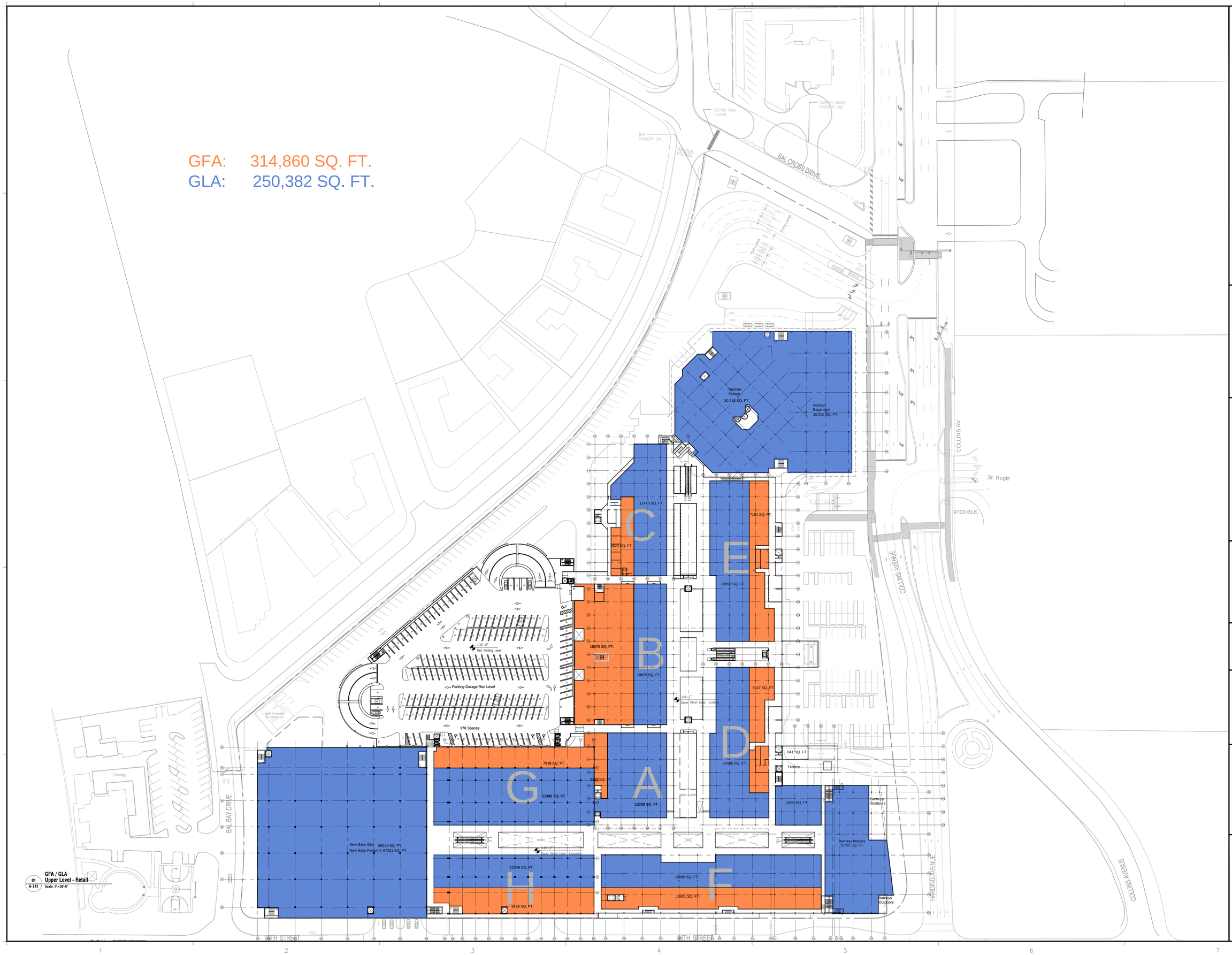

01 A-741 GFA / GLA Upper Level - Retail
Scale: 1"=50'-0"

Lighting Consultant
HILBISH MCGEE LIGHTING DESIGN
10 Station Way
Sewickley PA 15143
(412) 749-0533

M/E/P Engineers
HNRS ENGINEERS
ENRIQUE J. SUAREZ, PE
4800 SW 74 Court
Miami, Florida 33155
(305) 270-0002

Structural Engineers
DOUGLAS WOOD ASSOCIATES, INC.
Coral Gables, Florida 33134
(305) 461-3450
EB 0263

Traffic Consultant
FANDREI CONSULTING INC.
12951 S Dixie Hwy, Suite 333
Pinecrest, Florida 33156
(305) 670-0808

Civil Engineers
FORTIN LEAVY SKILES
DAN FORTIN JR.
19495 Biscayne Blvd
North Miami Beach, Florida 33180
(305) 653-4493

Parking Consultants
WALKER PARKING CONSULTANTS
242 Sevilla Street
Miami, Florida 33130
(305) 854-2777

Architect
SELLEK ARCHITECTURAL CONSULTANTS
2000 Ponce de Leon
Miami, Florida 33145
(305) 5094-4179

Landscape Architecture
RAYMOND JUNGLES INC.
2000 Ponce de Leon
Miami, Florida 33130
(305) 8594-0777

Project
Bal Harbour
Bal Harbour Shops
9700 Collins Avenue
Bal Harbour, FL 33154

Project No. 1120BHSE

Architect
ZYSCOVICH ARCHITECTS
100-N Biscayne Blvd.-27th Fl
Miami, FL 33132-2041
T: 305-372-2772
F: 305-372-2020
E: info@zyscovich.com
W: www.zyscovich.com

Seal
BERNARD ZYSCOVICH
Reg. No. RA-7410

COPYRIGHT© 2015. ZYSCOVICH, INC., ALL RIGHTS RESERVED. THESE DRAWINGS AND SPECIFICATIONS ARE INSTRUMENTS OF SERVICE AND ARE THE SOLE PROPERTY OF ZYSCOVICH, INC. WHETHER THE PROJECT FOR WHICH THEY WERE PREPARED IS EXECUTED OR NOT, THEY ARE NOT TO BE USED IN ANY MANNER ON OTHER PROJECTS OR EXTENSIONS TO THIS PROJECT EXCEPT BY AGREEMENT IN WRITING AND WITH THE APPROPRIATE COMPENSATION TO ZYSCOVICH, INC. REPRODUCTIONS OF SPECIFICATIONS WITHOUT THE WRITTEN CONSENT OF ZYSCOVICH, INC. IS PROHIBITED.

Key Plan

Revised:

GFA / GLA

UPPER LEVEL RETAIL

1120BHSE	10/27/15

A-741

10/26/2015 11:14:44 AM ROBERTO BEZOLD

GFA: 314,893 SQ. FT.
GLA: 309,020 SQ. FT.

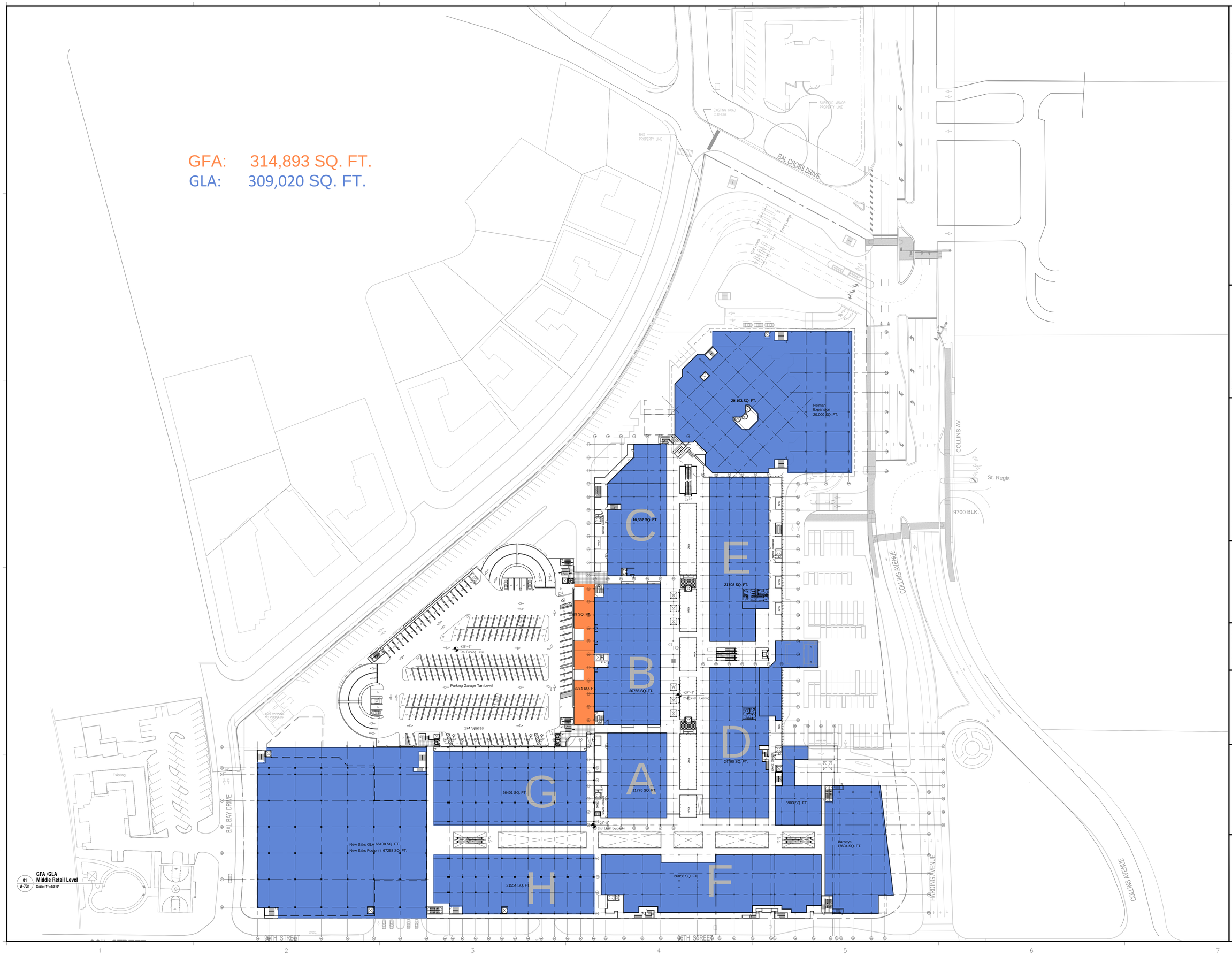

GFA /GLA
01 Middle Retail Level
A-731 Scale: 1"=50'-0"

Lighting Consultant
HILBISH MCGEE LIGHTING DESIGN
10 Sheraton Drive
Sewickley PA 15143
(412) 749-0533

M/E/P Engineers
FINKS ENGINEERS
ENRIQUE J. SUAREZ, PE
4800 SW 74 Court
Miami, Florida 33155
(305) 270-0002

Structural Engineers
DOUGLAS WOOD ASSOCIATES, INC.
Coral Gables, Florida 33134
(305) 461-3450
EB 0263

Traffic Consultant
FANDREI CONSULTING INC.
12951 S Dixie Hwy, Suite 333
Pinecrest, Florida 33156
(305) 670-0882

Civil Engineers
FORTIN LEAVY SKILES
DAN FORTIN JR.
19 West Flagler St.
North Miami Beach, Florida 33162
(305) 653-4493

Parking Consultants
WALKER PARKING CONSULTANTS
242 Sevilla Street
Miami, Florida 33130
(305) 854-2777

Architect
SELLEK ARCHITECTURAL CONSULTANTS
2000 Ponce de Leon
Miami, Florida 33145
(305) 5094-4179

Landscape Architecture
RAYMOND JUNGLES INC.
2000 Ponce de Leon
Miami, Florida 33130
(305) 8594-0777

Project
Bal Harbour
Bal Harbour Shops
9700 Collins Avenue
Bal Harbour, FL 33154

Project No. 1120BHSE

Architect
ZYSCOVICH ARCHITECTS
300 N Biscayne Blvd.,19th Fl
Miami FL 33132USA
t 305-372-2070
f 305-372-1020
e info@zyscovich.com
w www.zyscovich.com

Seal
BERNARD ZYSCOVICH
Reg. No. RA-7410

COPYRIGHT© 2015 ZYSCOVICH, INC. ALL RIGHTS RESERVED. THESE DRAWINGS AND SPECIFICATIONS ARE INSTRUMENTS OF SERVICE AND SHALL REMAIN THE PROPERTY OF ZYSCOVICH, INC. WHETHER THE PROJECT FOR WHICH THEY WERE PREPARED IS EXECUTED OR NOT. THEY ARE NOT TO BE USED IN ANY MANNER ON OTHER PROJECTS OR EXTENSIONS TO THIS PROJECT EXCEPT BY AGREEMENT IN WRITING AND WITH THE APPROPRIATE COMPENSATION TO ZYSCOVICH, INC. REPRODUCTIONS OF SPECIFICATIONS WITHOUT THE WRITTEN CONSENT OF ZYSCOVICH, INC. IS PROHIBITED.

Key Plan

Revised:

GFA / GLA

MIDDLE RETAIL LEVEL

1120BHSE	10/27/15

A-731

10/23/2015 2:33:57 PM ROBERTO BEZOLD

Bal Harbour Shops - Parking Luminaire Schedule

27 OCT 2015

TYPE	QTY	DESCRIPTION	MANUF.	CATALOGUE NUMBER	WATTAGE (input W)	NOTES
PP4f	45	LED Pole luminaire - 135W - Type IV - House Side Shield	Lumec	MPTC-135W80LED4K-ES-LE4-480-DMG-HS-TN3.5-BKTX	135W (138)	
PP5f	27	LED Pole luminaire - 135W - Type V	Lumec	MPTC-135W80LED4K-ES-LE5-480-DMG-TN3.5-BKTX	135W (138)	

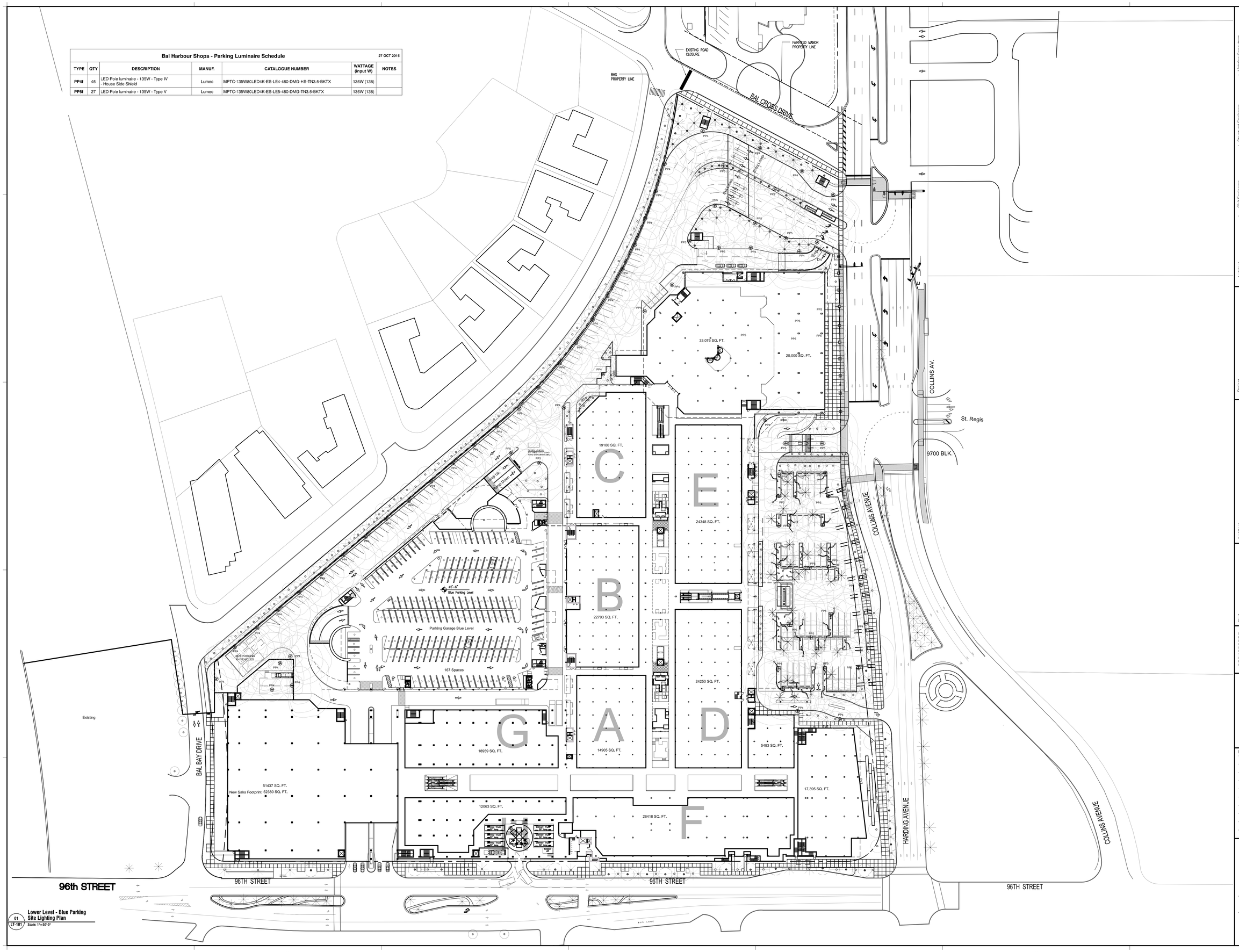

01 LT-101 Lower Level - Blue Parking Site Lighting Plan
Scale: 1"=50'-0"

Lighting Consultant
HILBISH MCGEE LIGHTING DESIGN
2000 Forbes Avenue
Swedeland, PA 15143
(412) 748-0533

M/E/P Engineers
HNGS ENGINEERS
RUBEN E. SUAREZ, PE
4650 SW 74 Court
Miami, Florida 33155
(305) 270-0002

Structural Engineers
DOUGLAS WOOD ASSOCIATES, INC.
7000 Pelican Bay Blvd. Suite 1000
Coral Gables, Florida 33144
(305) 461-3450
EB 3263

Traffic Consultant
FAUDREI CONSULTING INC.
13551 S Dixie Hwy, Suite 333
Pinecrest, Florida 33156
(305) 252-0882

Civil Engineers
FORTIN LEAVY SKILES
DAN FORTIN JR.
2101 NW Corporate Blvd.
North Miami Beach, Florida 33182
(305) 653-4483

Parking Consultants
WALKER PARKING CONSULTANTS
242 SW 25th Street
Miami, Florida 33130
(305) 854-2777

Architect
SELLECK ARCHITECTURAL CONSULTANTS
2000 Ponce de Leon Blvd.
Miami, Florida 33146
(305) 559-4479

Landscape Architecture
RAYMOND JUNGLES INC.
2000 Ponce de Leon Blvd.
Miami, Florida 33130
(305) 854-2777

Project
Bal Harbour
Bal Harbour Shops
9700 Collins Avenue
Bal Harbour, FL 33154

Project No. 1120BHSE

Architect
ZYSCOVICH ARCHITECTS
100-N Biscayne Blvd.-27th Fl
Miami, FL 33132-2304
T 305-372-2323
F 305-577-1201
e info@zyscovich.com
w www.zyscovich.com

Seal
BERNARD ZYSCOVICH
Reg. No. RA-7410

COPYRIGHT © 2015 ZYSCOVICH, INC. ALL RIGHTS RESERVED. THESE DRAWINGS AND SPECIFICATIONS ARE INSTRUMENTS OF SERVICE AND SHALL REMAIN THE PROPERTY OF ZYSCOVICH, INC. WHETHER THE PROJECT FOR WHICH THEY WERE PREPARED IS EXECUTED OR NOT. THEY ARE NOT TO BE USED BY OWNER OR ANYONE ACCORDING TO THIS PROJECT EXCEPT BY AGREEMENT IN WRITING AND WITH THE APPROPRIATE COMPENSATION TO ZYSCOVICH, INC. REPRODUCTIONS OF SPECIFICATIONS WITHOUT THE WRITTEN CONSENT OF ZYSCOVICH, INC. IS PROHIBITED.

Key Plan

Revised:

LOWER LEVEL BLUE PARKING & SITE LIGHTING PLAN

1120BHSE | 10/27/15

LT-101