2016 ZIKA RESPONSE
CDC IN ACTION

Tracking the spread of Zika virus and other mosquito-borne viruses in the United States and around the world.

Training disease detectives to find and report Zika cases.

Teaching healthcare providers how to identify Zika.

Testing samples for Zika and providing laboratories with diagnostic tests.

Studying links between Zika and birth defects and Guillain-Barré syndrome.

Educating the public about Zika virus.

Advising travelers how to protect themselves while traveling in areas with Zika.

ZIKA SUPPORT STAFF

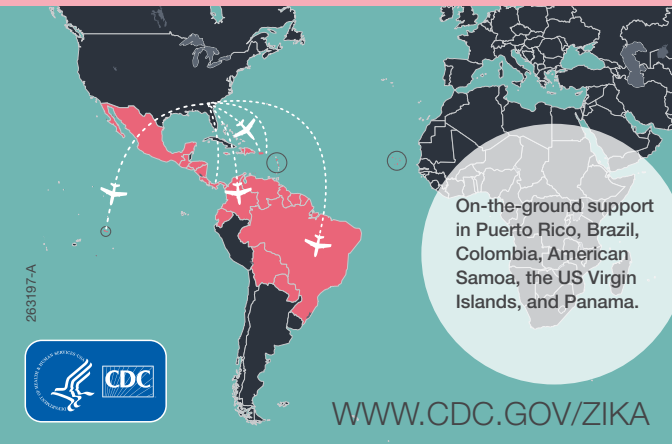

263197-A

CDC

WWW.CDC.GOV/ZIKA